

B

Type

6

Docs

Plans

BLD06-5857

Building Permit Number (List all associated with these documents)

1430

Street Number

FUNSTON DR

Street Name

ROS

Community Code

125-600-034

APN

COUNTY OF SONOMA
PERMIT AND RESOURCE MANAGEMENT DEPARTMENT
 2550 VENTURA AVENUE, SANTA ROSA, CA 95403-2829
 (707) 565-1900 FAX (707) 565-1103

Building Permit Invoice: BLD06-5857

Project Address: 1430 FUNSTON DR ROS
Cross Street: DUTTON AVE
APN: 125-600-034

Status: **PREISSUE**
Printed: Monday, October 16, 2006
Initialized by: CCAMILLE
Activity Type: B-BLD 601

Description: SOLAR ROOF MOUNT ON SFD

Res/Com: R **Insp Area:** 10
Std/Quick: Q **Site Review File #:**
Fire District: ROSELAND FIRE GENERAL (S.R.) **Site Review Fees Paid:** \$0.00

Owner: SIEGEL MYRON R
 1430 FUNSTON DR
 SANTA ROSA CA 95407-6980
 707 571 1762

Applicant: DON BARCH
 9651 ARGONNE WAY
 FORESTVILLE CA
 95436
 415-726-7318

Valuation:

Occupancy	Type	Factor	Sq Feet	Valuation
	Totals...			\$0.00*

Fees:

Item#	Description	Account Code	Tot Fee	Prev. Pmts	Cur. Pmts
60	BLDG PERM PLAN CHECK FEE	025015-1341	120.00	.00	.00
122	ELECTRICAL FEE	025015-1341	234.00	.00	.00
140	TECH ENHANCEMENT FEE	025015-4040	1.20	.00	.00
			\$355.20	\$0.00	

Total Fees: \$355.20
Total Paid: \$0.00
Balance Due: \$355.20

Refunds are regulated by the California Building Code (CBC) which reads: "Under Section 107.6, CBC, the building official may authorize refunding of not more than 80 percent of the plan review fee paid when an application is withdrawn or canceled before any plan reviewing is done. The building official may authorize refunding of not more than 80 percent of the permit fee paid when no work has been done under the permit. There shall be no refunding of any fee paid except on written application filed by the original permittee not later than 180 days after the date of fee payment."

When validated below, this is your receipt.
This Building Permit shall EXPIRE

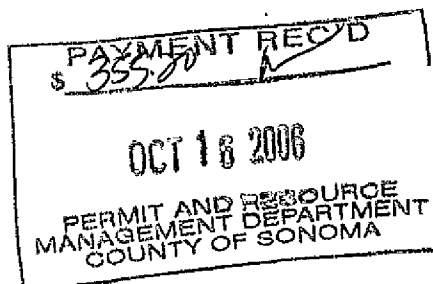

COUNTY OF SONOMA - PERMIT AND RESOURCE MANAGEMENT DEPARTMENT

2550 Ventura Avenue, Santa Rosa, CA 95403 (707) 565-1900 FAX (707) 565-1103

Please Print Your Name: Don Barch Date Applied: 10/16/06

INFORMATION WITHIN HEAVY LINE TO BE COMPLETED BY APPLICANT

SITE LOCATION INFORMATION - PRINT CLEARLY

Site Address: 1430 Funston Drive City: Santa Rosa ZIP: 95407
 Cross-Street: Dutton Project Phone #: RS-600-034 Project Fax #:
 Directions: Subd. Name: Unit #: Lot #:
 Describe Project: 1.9 KV Solar panels Flush mount on roof SED Living Area: Garage: Decks: Contract Price:

OWNER NAME AND ADDRESS Name: Marie Weber / Myron Siegel Mailing Address: 1430 Funston Drive City: Santa Rosa State: CA ZIP: 95407

APPLICANT NAME AND ADDRESS Name: Don Barch (Contractor) Mailing Address: City: State: ZIP:

CONTRACTOR INFORMATION Company Name: Don Barch Address: 9651 Argonne way City: Forestville State: CA ZIP: 95436 Day Ph: 415 726 7318 Fax:

OTHER PERSONS (ARCHITECT, ENGINEER, ETC.) Name: Address: City: State: ZIP: Day Ph: Fax: License No: Exp. Date:

WORKER'S COMPENSATION DECLARATION

I hereby affirm under penalty of perjury one of the following declarations:
 I have and will maintain a certificate of consent to self-insure for worker's compensation, as provided for by Section 3700 of the Labor Code, for the performance of the work for which this permit is issued.
 I have and will maintain worker's compensation insurance, as required by Section 3700 of the Labor Code, for the performance of the work for which this permit is issued. My worker's compensation insurance carrier and policy number are:

CONSTRUCTION LENDING DECLARATION

I hereby affirm under penalty of perjury that there is a construction lending agency for the performance of the work for which this permit is issued. (Sec. 3097, Civ. C.)

Lenders Name: Lenders Address:

Carrier Policy No.

This section need not be completed if the permit is for one hundred dollars (\$100) or less.

I certify that in the performance of the work for which this permit is issued, I shall not employ any person in any manner so as to become subject to the worker's compensation laws of California, and agree that if I should become subject to the worker's compensation provisions of Section 3700 of the Labor Code, I shall forthwith comply with those provisions.

Exp. Date: Applicant: Don Barch

FOR DEPARTMENT USE

Zoning: File No. Across
 Existing Use/Structures:
 Proposed Use/Structures:
 Zoning Min. Yard Requirements: Front Left Right Back
 NOTE: Fire Safe Standards require all parcels greater than 1 Acre to have a min. 30' setback unless mitigated. Mitigation Required Address subject to change
 Approval for Permit Issuance: Approval for Occupancy:

OWNER-BUILDER DECLARATION

I hereby affirm under penalty of perjury that I am exempt from the Contractor's License Law for the following reason (Sec. 7031.5, Business and Professions Code): Any city or county which requires a permit to construct, alter, improve, demolish, or repair any structure, prior to its issuance, also requires the applicant for such permit to file a signed statement that he or she is licensed pursuant to the provisions of the Contractor's License Law (Chapter 9 (commencing with Section 7000) of Division 3 of the Business and Professions Code) or that he or she is exempt therefrom and the basis for the alleged exemption. Any violation of Section 7031.5 by any applicant for a permit subjects the applicant to a civil penalty of not more than five hundred dollars (\$500.00).

I, as owner of the property, or my employees with wages as their sole compensation, will do the work, and the structure is not intended or offered for sale (Sec. 7044 Business and Professions Code). The Contractor's License Law does not apply to an owner of property who builds or improves thereon, and who does such work himself or herself or through his or her own employees, provided that such improvements are not intended or offered for sale. If, however, the building or improvement is sold within one year of completion, the owner-builder will have the burden of proving that he or she did not build or improve for the purpose of sale.
 I, as owner of the property, am exclusively contracting with licensed contractors to construct the project (Sec. 7044, Business and Professions Code). The Contractor's License Law does not apply to an owner of property who builds or improves thereon, and who contracts for such projects with a contractor(s) licensed pursuant to the Contractor's License Law.
 I am exempt under Sec. , B & P.C. for this reason

Date: Owner:

By: Date:

Conditions:

Sewer Connection: Available Fees Paid
 Approved by: Date:

Road Encroachment: Fees Paid
 Approved by: Date:

Septic System Permit/Clearance #
 Approved by: Date:

Flood Zone: Yes No 100 Year Flood Elevation:

Site Review

Drainage Review: Date:

Fire: Date:

Code Enforcement Violation Yes No Violation #

This permit is limited to days.

LICENSED CONTRACTOR'S DECLARATION

I hereby affirm under penalty of perjury that I am licensed under provisions of Chapter 9 (commencing with Section 7000) of Division 3 of the Business and Professions Code, and my license is in full force and effect.

Lic. Class: B Lic. No.: 821787

Exp. Date: 07/07 Contractor: Don Barch

Work Authorized: Roof-mounted Solar PV

ASBESTOS DECLARATION

Written asbestos notification pursuant to Part 61 of the Code of Federal Regulations is required when asbestos exists in buildings, or portions thereof, undergoing demolition. I hereby declare that demolition authorized by this permit is from construction that (does) (does not) contain asbestos, or that no demolition is authorized by this permit.

I certify that I have read this application and affirm under penalty of perjury that the above information is correct. I agree to comply with all local Ordinances and State laws relating to building construction. I hereby authorize representatives of the County of Sonoma to enter upon the above-mentioned property for inspection purposes. If, after making the Certificate of Exemption for the Worker's Compensation provision of the Labor Code I should become subject to such provisions, I will forthwith comply. In the event I do not comply with the Workman's Compensation law, this permit shall be deemed revoked.

PERMITTEE SIGNATURE: Don Barch

ADDRESS: 9651 Argonne Way Forestville 95436

Contractor Owner Other Licensed Professional

Plans Approved No Plans Subject to Field Inspection

Post FIRM Pre FIRM August Prior Report Available Geotechnical report Available

Permit Check By: Eric Smith Date: 10-16-06 Val: R3

Type of Construction: Occupancy: No. of Stories: No. of Bedrooms:

Auto. Fire Sprinklers Req'd: No. of Units: Certificate of Occupancy:

RECEIVED

OCT 16 2006

PERMIT AND RESOURCE MANAGEMENT DEPARTMENT COUNTY OF SONOMA

Final Date: 10-26-06 Inspector: ROB W

THIS PERMIT SHALL EXPIRE IN THREE(3) YEARS FROM DATE FEES ARE PAID UNLESS OTHERWISE NOTED BY CODE ENFORCEMENT

sanitasubmitsub005-007.cdr Revoiced: 4/6/2004

Distribution: White - File, Canary - Applicant, Pink - Audit Copy, Blue - Assessor, Cardstock - Inspector

JOB ADDRESS: 1430 Funston Dr
 PERMIT NUMBER: R1406-5857
 INSPECTION AREA: 1D

131)	SPECIAL INSPECTION REQUIRED	<input type="checkbox"/> YES	<input checked="" type="checkbox"/> NO	IF YES, SEE ADDITIONAL SHEET
	INSPECTION RECORD	DATE	NAME	REMARKS
101)	ROUGH GRADING			<i>Solar Roof Mount SPD</i>
103)	FOUNDATION			
	FORMS/SETBACK			
	FOOTING			
	WALLS			
106)	UFER GROUND #			
104)	CAISSONS/PIERS			
105)	SLAB			
107)	UNDERGROUND UTILITIES			
110)	MASONRY			
109)	RETAINING WALLS			
113)	FIREPLACE			
	FOOTING			
	HEARTH/PROTECTION			
	THROAT			
114)	CHIMNEY			
120)	UNDERFLOOR/UNDERSLAB			
115)	HYDRONICS			
116)	U/F ELECTRICAL			
117)	U/F MECHANICAL			
118)	U/F PLUMBING			
119)	U/F FRAMING			
139)	U/F INSULATION			
126)	SHEAR WALLS			
	<input type="checkbox"/> INTERIOR		<input type="checkbox"/> EXTERIOR	
127)	DIAPHRAGMS			
	<input type="checkbox"/> ROOF		<input type="checkbox"/> FLOOR	
134)	SIDING/SHEATHING			
125)	HOLD DOWNS			
132)	CLOSE-IN			
122)	ROUGH ELECTRICAL			
123)	ROUGH MECHANICAL			
124)	ROUGH PLUMBING			
128)	ROUGH FRAME			
160)	SMOKE DETECTORS			
139)	INSULATION			
142)	WALLBOARD			
143)	FIREWALLS			
135)	STUCCO/PLASTER			
	<input type="checkbox"/> LATH		<input type="checkbox"/> SCRATCH	
137)	ROOFING			
130)	TUB/SHOWER PAN			
162)	FIRE DAMPERS/DOORS			
164)	SUSPENDED CEILING			
	<input type="checkbox"/> ROUGH ELEC.		<input type="checkbox"/> ROUGH MECH.	
165)	EXITING - RAMPS/STAIRS			
163)	HANDRAILS/GUARDRAILS			
	CORRIDORS/DOORS			
166)	ACCESSIBILITY COMPLIANCE			
144)	WATER TANKS			
	<input type="checkbox"/> SLAB		<input type="checkbox"/> WALLS	
170)	TEMPORARY OCCUPANCY			
171)	TEMPORARY ELECTRICAL			
172)	TEMPORARY GAS			
174)	ELECTRIC METER AUTHORIZATION			
152)	PANEL BOARDS/SERVICE			
189)	SEPTIC ELECTRIC FINAL			
176)	GAS METER AUTHORIZATION			
153)	GAS PRESSURE TEST			
	HOUSE		YARD	
190)	MANUF. HOME FOUNDATION			
191)	MANUF. HOME INSTALLATION			
	CONTINUITY			
	STAIRS/SKIRTS			
	RIDGE BOLTING			
193)	MANUF. HOME COND. FINAL			
	SWIMMING POOLS			
194)	PRE-GUNITE			
195)	PRE-DECK			
196)	PRE-PLASTER/FENCE			
197)	VINYL/FIBERGLASS POOL EXCAVATION			
102)	GRADING FINAL			
176)	ELECTRICAL FINAL	<i>10-26-06</i>	<i>MM</i>	
177)	MECHANICAL FINAL			
178)	PLUMBING FINAL			
199)	FINAL			
	OCCUPANCY (OK TO OCCUPY)			
				650) SUSMP INSPECTION
				651) NPDES EROSION COMPLIANCE
				652) NPDES SEDIMENT COMPLIANCE
				653) NPDES DOCS/SWPPP
				FIRE INSPECTION REQUIRED
				<input type="checkbox"/> Yes <input checked="" type="checkbox"/> No
				759) KNOX BOX
				760) PROPANE TANK HOLD DOWNS
				770) SPRINKLER FINAL
				771) ABOVEGROUND HYDROSTATIC
				772) UNDERGROUND HYDROSTATIC
				773) UNDERGROUND FLUSH
				774) THRUST BLOCKS
				775) PIPE WELD
				776) HYDRANTS/APPLIANCES
				777) PUMP ACCEPTANCE
				778) WATER SUPPLY/TANK
				779) ALARM SYSTEM
				780) HOOD & DUCT SYSTEM
				781) ABOVEGROUND TANK/DISPENSER
				198) FIRE FINAL
				CLEARANCES:
				FIRE <input type="checkbox"/> Local <input type="checkbox"/> County
				HEALTH DEPARTMENT
				ZONING
				SANITATION
				PLAN RETENTION REQUIRED?
				<input type="checkbox"/> Yes <input checked="" type="checkbox"/> No

PERMIT # Bldg-5852



License Detail

CALIFORNIA CONTRACTORS STATE LICEN

Contractor License # 821787

DISCLAIMER

A license status check provides information taken from the CSLB license data base. Before on this information, you should be aware of the following limitations:

- CSLB complaint disclosure is restricted by law (B&P 7124.6). If this entity is subject to complaint disclosure, a link for complaint disclosure will appear below. Click on the link button to obtain complaint and/or legal action information.
- Per B&P 7071.17, only construction related civil judgments reported to the CSLB are disclosed.
- Arbitrations are not listed unless the contractor fails to comply with the terms of the arbitration.
- Due to workload, there may be relevant information that has not yet been entered on Board's license data base.

Extract Date: 10/16/2006

***** Business Information *****

DON BARCH
 170 DE BURGH
 SAN ANSELMO, CA 94960
 Business Phone Number: (415) 726-7318

Entity: **Sole Ownership**
 Issue Date: 07/15/2003 Expire Date: 07/31/2007

***** License Status *****

This license is current and active. All information below should be reviewed.

***** Classifications *****

Class	Description
B	GENERAL BUILDING CONTRACTOR

***** Bonding Information *****

CONTRACTOR'S BOND: This license filed Contractor's Bond number **GCL1225844** in the amount of **\$10,000** with the bonding company

Bld006-S857
RETAIN

INTERNATIONAL BUSINESS AND MERCANTILE REASSURANCE COMPANY.

Effective Date: 01/01/2004

Contractor's Bonding History***** Workers Compensation Information *****

This license is exempt from having workers compensation insurance; they certified that they employees at this time.

Effective Date: 07/01/2003 Expire Date: None

Personnel List**License Number Request****Contractor Name Request****Personnel Name Request****Salesperson Request****Salesperson Name Request**© 2006 State of California. [Conditions of Use](#) [Privacy Policy](#)

★ APPROVED ★
--AS NOTED--

APPROVED BY

E. C. [Signature]

PERMIT NO.

BL006-5857

PERMIT NO. 5857
ELECTRIC DEPARTMENT
APPROVED JOB COPY OF PLANS AND JOB CARDS TO
BE ON JOB

Electric meter, AC Disconnect,
Inverter, DC Disconnect
located at main service panel

1.9 KW PV Array consisting of
10 SunPower SPR-220 PV modules
mounted flush to composite shingled roof

South

51'-6"

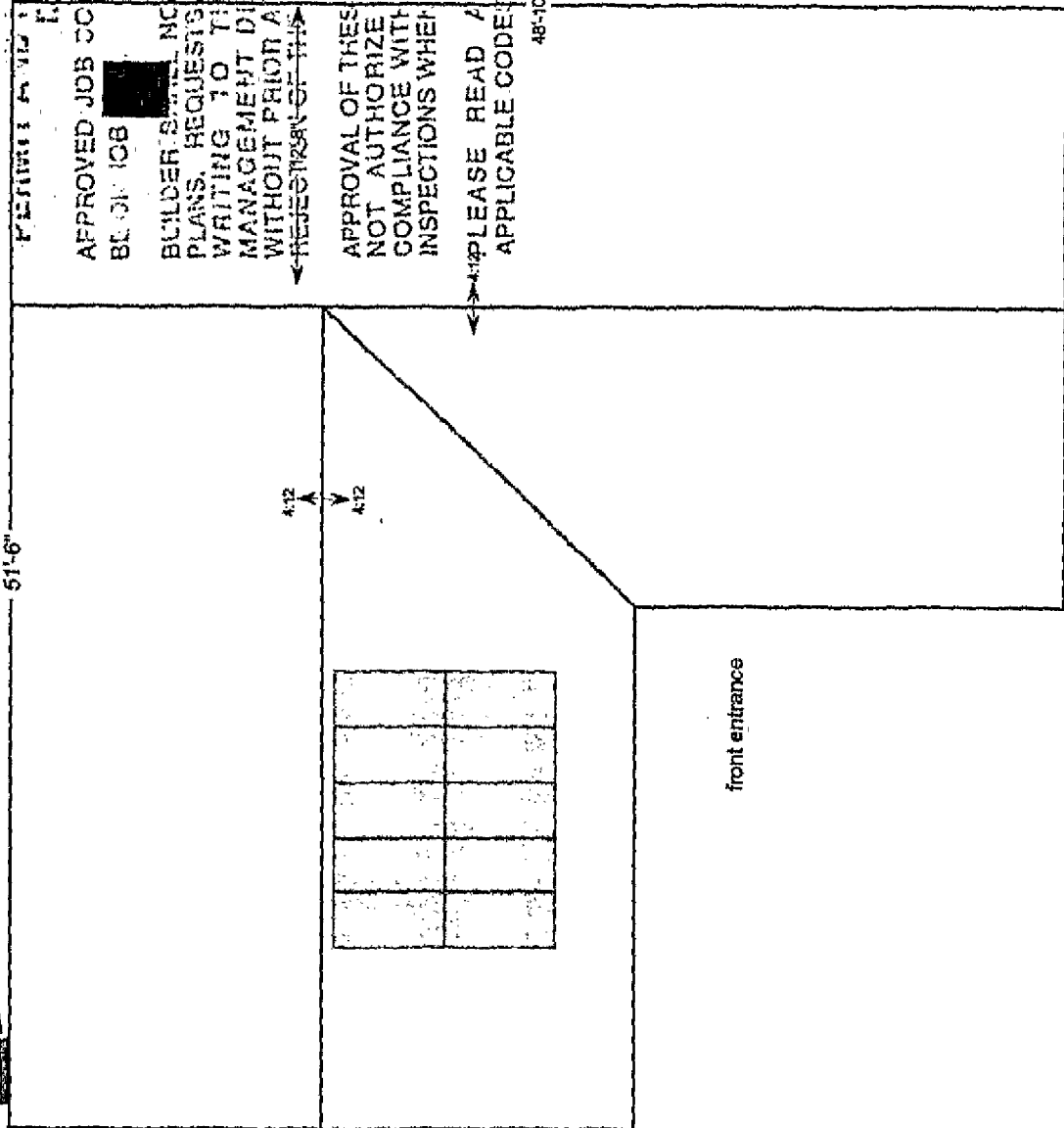

BUILDER SHALL NOT DEVIATE FROM THE APPROVED PLANS. REQUESTS FOR CHANGES SHALL BE MADE IN WRITING TO THE PERMITTING DEPARTMENT. CHANGES MADE WITHOUT PRIOR APPROVAL SHALL BE SUBJECT TO REJECTION OF THE WORK.

APPROVAL OF THESE PLANS IS SUBJECT TO, AND DOES NOT AUTHORIZE DEVIATION FROM, COMPLETE COMPLIANCE WITH CODE REQUIREMENTS, SPECIAL INSPECTIONS WHEN REQUIRED AND FIELD INSPECTION.

PLEASE READ ALL PERTINENT SECTIONS OF APPLICABLE CODES.

48'-10 1/2"

Marin Solar
1945-D Francisco Blvd. East
San Rafael, CA 94901
Tel. 415-456-2800
Fax 415-456-2855
www.marin solar.com

PV Layout: Roof Plan

Weber & Siegel residence
1430 Funston Ave.

Santa Rosa, CA 95407
25-600-031

Drawn by: D. Barch
scale: 1 inch = 8 feet

rev. 1 9/29/06

[Signature]