

E

Type

Plans

WEL09-0132

Permit Number

505

Street Number

Lile Ln

Street Number

CLO

Community Code

116-310-005

APN

New well location is next to Exploratory Site 7 that has already been approved.

Location Map

not to scale

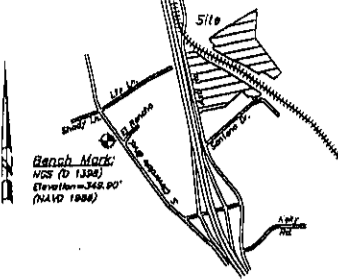

Bench Mark
NSF (D 138)
Elevation=342.90'
(NAVD 1988)

Legend

- C.F.P. Corrugated Plastic Pipe
- C.M.P. Corrugated Metal Pipe
- DI Drip Inlet
- P.G.&E. Pacific Gas & Electric
- B.O. Blue Oak
- L.O. Live Oak Tree
- Mad Madrone Tree
- Om Ornamental
- R.W. Redwood Tree
- R.C.P. Reinforced Concrete Pipe
- Found Monument As Shown
- Exploration Pit
- Electric Box
- Fence, as noted
- Fire Hydrant
- Flow Line
- Day Wire
- Monitoring Well
- Overhead Wire
- Utility Pole
- Dripole of trees
- Water Box
- Water Valve
- Concrete
- Gravel

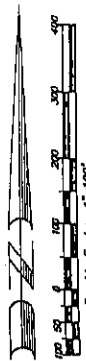

Detail not to scale
MONITORING WELL LOCATION & NUMBER

- 1 N 72°3'50" W 13.22'
- 2 S 84°3'52" W 25.84'
- 3 S 48°3'04" W 27.89'
- 4 N 88°08'34" W 15.74'
- 5 N 24°58'30" W 20.19'
- 6 N 74°15'38" W 11.90'
- 7 S 68°00'55" W 41.47'
- 8 S 77°11'37" W 50.42'
- 9 S 71°32'58" W 30.36'
- 10 S 85°18'16" W 16.35'
- 11 S 65°15'29" W 31.13'
- 12 S 79°01'47" W 42.93'
- 13 S 83°50'24" W 34.15'
- 14 N 82°32'10" W 28.25'
- 15 S 87°25'01" W 28.72'
- 16 S 64°46'10" W 54.03'
- 17 S 77°13'45" W 47.81'
- 18 S 89°44'18" W 48.71'
- 19 S 77°50'04" W 30.30'
- 20 S 40°55'45" W 37.03'
- 21 S 32°20'41" W 27.02'
- 22 S 48°40'10" W 31.38'
- 23 S 57°56'34" W 37.66'
- 24 N 10°44'21" W 137.14'
- 25 N 08°39'49" W 76.70'
- 26 N 87°02'05" W 68.48'
- 27 N 11°39'35" W 80.11'
- 28 S 43°32'15" W 42.57'

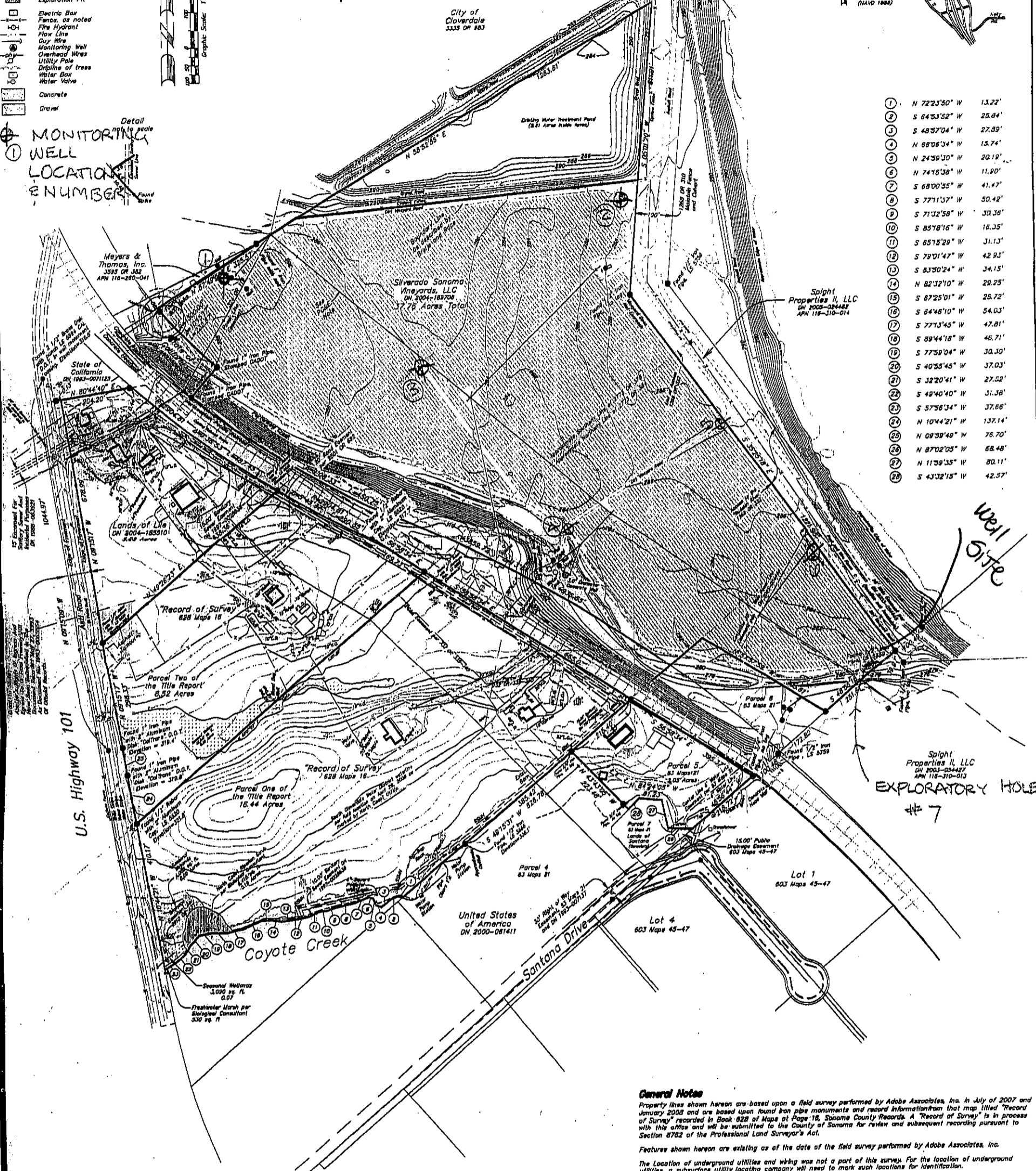

Well Site
EXPLORATORY HOLE # 7

General Notes
Property lines shown hereon are based upon a field survey performed by Adobe Associates, Inc. in July of 2007 and January 2008 and are based upon found iron pipe monuments and record information from that map titled "Record of Survey" recorded in Book 628 of Maps at Page 16, Sonoma County Records. A "Record of Survey" is in process with this office and will be submitted to the County of Sonoma for review and subsequent recording pursuant to Section 8762 of the Professional Land Surveyor's Act.
Features shown hereon are existing as of the date of the field survey performed by Adobe Associates, Inc.
The location of underground utilities and wiring was not a part of this survey. For the location of underground utilities, a subsurface utility locating company will need to mark such locations for identification.
Contours shown hereon are a 1' (one foot) vertical interval and are shown based upon a field survey performed by Adobe Associates, Inc. in July of 2007.
Bench Mark: Found 1/2" Iron Pin in well monument casing, 188 1/4" Northwestly of the intersection of Cloverdale Boulevard and El Rancho Drive, 30 1/4" Southwestly of the center of Cloverdale Boulevard, 12.5 +/- West of the center of a storm drain and 3 +/- Northeastly of a fence corner. Elevation = 342.90' to top of pin. (NAVD 1988 Datum). Information obtained from the "National Geodetic Survey" data information web site of www.ngs.noaa.gov/cgi-bin.

Note:
This Site Map is a compilation of the A.L.T.A. Maps prepared by this office and may not show every detail or encumbrance that is shown on the A.L.T.A. Maps.

Sheet 1 of 1 Sheet Job No. 07139	Scale: 1" = 100' Date: May 02, 2008 Design by: [Signature] Drawn by: [Signature] Checked by: ARS	<p align="center">Site Map</p> <p align="center">250, 280, 347 & 505 Life Lane, 585 Santana Drive, Cloverdale, Ca.</p> <p align="center">Assessor's Parcel Numbers 116-310-005, 020, 035, 039, 040 & 044</p>		<p>Adobe Associates, Inc. Civil Engineering Land Surveying & Land Development Services</p> <p>1370 N. Daven Ave. Santa Rosa, CA 95401 707 541 3300 Fax 707 541 3301</p>	<table border="1"> <thead> <tr> <th colspan="4">Revisions</th> </tr> <tr> <th>No.</th> <th>Date</th> <th>Description</th> <th>Approved</th> </tr> </thead> <tbody> <tr> <td> </td> <td> </td> <td> </td> <td> </td> </tr> <tr> <td> </td> <td> </td> <td> </td> <td> </td> </tr> </tbody> </table>	Revisions				No.	Date	Description	Approved								
Revisions																					
No.	Date	Description	Approved																		



**P.O. Box 176
6100 Hwy 12
Sebastopol, CA 95473**

**Phone (707)542-3272
FAX (707)823-4258**

Fax

To: Well and Septic
Attn: Rebecca Mateja

Fax No.: 565-1399

From: Judy

Date: June 3, 2010

RE: WEL09-0132

Pages: 1

Rebecca,
This permit expired as of today. We did not drill a well on this permit

RECEIVED
JUN 03 2010
SONOMA COUNTY PERMIT
AND RESOURCE MGMT DEPT
BY _____

For: Ed Nagel

Well Permit Application

WLS-031

Site Address <u>505 Lile Ln</u>	Permit Number <u>WEL09-0132</u>
City/Town <u>Cloverdale CA</u>	Assessor's Parcel Number <u>116-310-005</u>
State <u>CA</u>	Zip <u>95425</u>
Owner Name <u>SIRRAH LLC</u>	Well Driller Name <u>Weeks Drilling & Pump Co.</u>
Mailing Address <u>438 1st Street #4</u>	Mailing Address <u>P.O. Box 176</u>
City/Town <u>Santa Rosa, CA</u>	City/Town <u>Sebastopol CA</u>
State <u>CA</u>	State <u>CA</u>
Zip <u>95401</u>	Zip <u>95473</u>
Phone <u>707-823-3184</u>	License Number <u>51-177681</u>
Contact Person <u>Don Garner @ Weeks Drilling</u>	Phone <u>(707) 542-3272</u>
	Fax <u>(707) 823-4258</u>

The validity of this permit depends upon the accuracy of the information provided by the applicant. A site plan must accompany this application. In addition to the information required on the Minimum Standard Site Plan (Form CSS-019), the site plan shall also include the proposed well location, existing well(s) location(s), GPS coordinates of proposed well, sewer mains and laterals, and other potential sources of contamination. If an inadequate site plan is provided and a second field visit is required, a charge at the current hourly rate will be assessed. The precise site location of the proposed well must be staked with the driller's name.

INDICATE TYPE AND NUMBER OF PROPOSED WELLS/BORINGS:

Indicate use: Residential Community Irrigation Industrial

Reason for new well: To make sure of seal

Destruct Class I Well Class II Well Reconstruction Reason for Class II: _____

[] Geotechnical Borings [] Geoexchange [] Monitoring [] Cathodic [] Dewatering

[] Performance Well [] Piezometer [] Inclinator [] Other: _____

Total number of wells on property: 1 Number in use: 1 Number inactive: _____ Number abandoned: _____

Well located within an existing public water system boundary: Yes No Name of System: _____

CONSTRUCTION PROPOSED:

Casing: Diameter: 8" Gauge: SDR 21 Material: PVC Gravel Pack Conductor: Yes No

Sand Pack

Annular Space: Size: 2" Depth of Seal: 20' + Seal Material: _____

Method of Disinfection: NTN Method of Sealing: Well Cap Type of Joint: Glue/Spline

Access Opening: _____

DESTRUCTION PROPOSED: Well Diameter: _____ Well Depth: _____ Well Casing: _____

Method of Destruction: _____

WORKER'S COMPENSATION DECLARATION

I hereby affirm under penalty of perjury one of the following declarations:

I have and will maintain a certificate of consent to self-insure for worker's compensation, as provided for by Section 3700 of the Labor Code, for the performance of the work for which this permit is issued.

I have and will maintain worker's compensation insurance, as required by Section 3700 of the Labor Code, for the performance of the work for which this permit is issued. My worker's compensation insurance carrier and policy number are:

Carrier Zenith

Policy No. Z0168163301

(This section need not be completed if the permit is for one hundred dollars (\$100) or less).

I hereby agree to comply with all laws and regulations of the County of Sonoma and State of California pertaining to water well construction. I will telephone (707) 565-8120 to notify the Environmental Health Specialist 24 hours prior to commencing this work. I will furnish the Permit and Resource Management Department and the owner a copy of the State Well Completion Report within thirty (30) days in order to obtain final approval on this well as required by SONOMA COUNTY CODE, CHAPTER 25B. I acknowledge that the application will become a permit only after site approval and payment of fee. I understand that this permit is not transferrable and expires one year from the date of issuance.

Donald Garner 5/12/09
Signature of Well Driller Date

WARNING: FAILURE TO SECURE WORKER'S COMPENSATION COVERAGE IS UNLAWFUL, AND SHALL SUBJECT AN EMPLOYER TO CRIMINAL PENALTIES AND CIVIL FINES UP TO ONE HUNDRED THOUSAND DOLLARS (\$100,000), IN ADDITION TO THE COST OF COMPENSATION, DAMAGES AS PROVIDED FOR IN SECTION 3706 OF THE LABOR CODE, INTEREST, AND ATTORNEY'S FEES.

DO NOT WRITE BELOW THIS LINE - To Be Completed by PRMD Staff

Site approved by: <u>E. Nagel</u> (Based on earth expiration) Date: <u>6/3/09</u>	Seal Inspection Date: _____	EHS
Finished by: <u>EXPIRED per WEEKS</u>	Date: <u>6-7-10</u>	GW Zone: <u>1</u> 2 3 4
Comments		

Sonoma County Permit and Resource Management Department

2550 Ventura Avenue ♦ Santa Rosa, CA ♦ 95403-2829 ♦ (707) 565-1900 ♦ Fax (707) 565-1399