

R

Type

Docs

Plans

CR1003-0176

Building Permit Number

250

Street Number

Asti Rd

Street Name

Community Code

APN

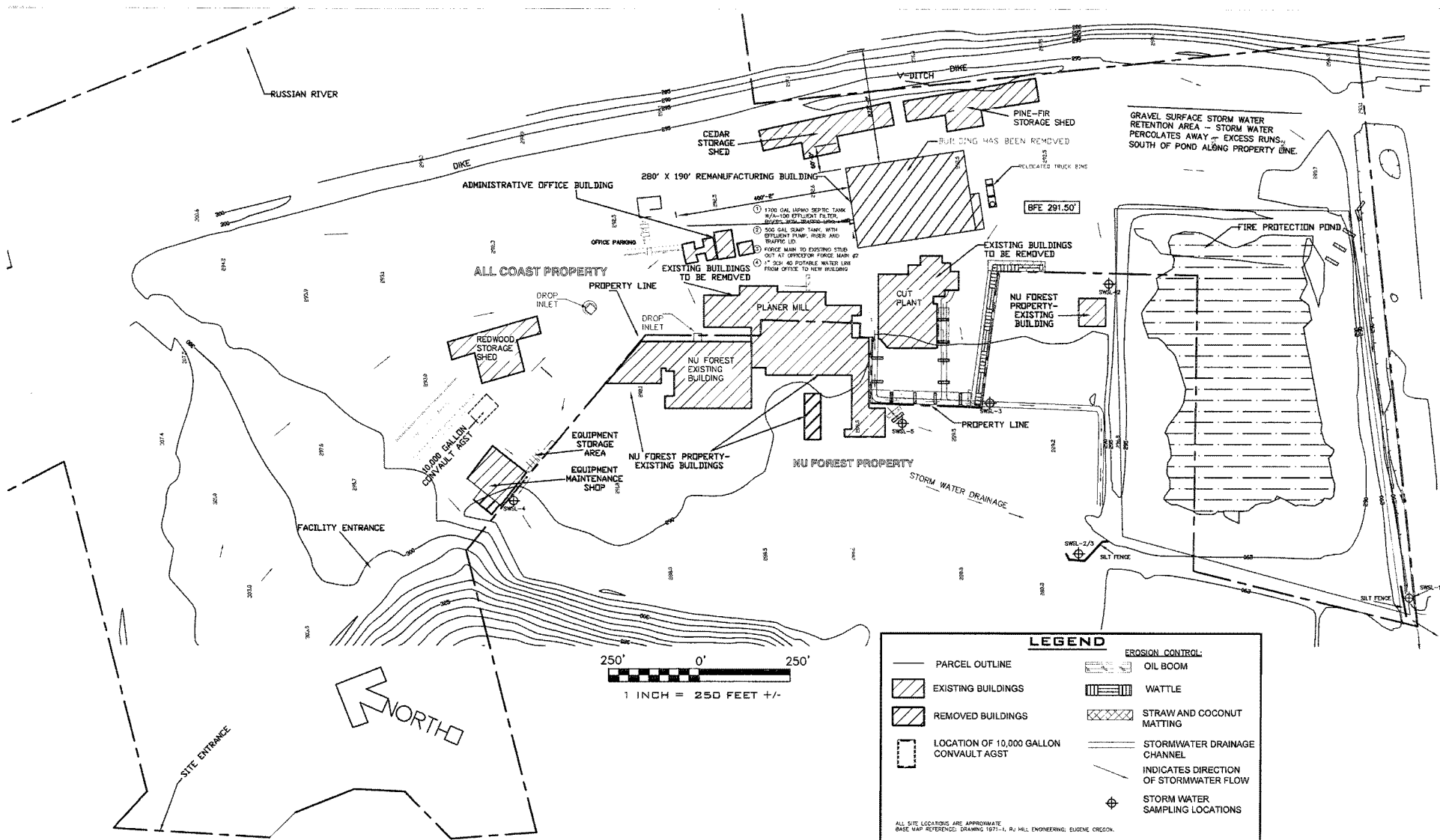

LEGEND

—	PARCEL OUTLINE		EROSION CONTROL:
	EXISTING BUILDINGS		OIL BOOM
	REMOVED BUILDINGS		WATTLE
	LOCATION OF 10,000 GALLON CONVAULT AGST		STRAW AND COCONUT MATTING
			STORMWATER DRAINAGE CHANNEL
			INDICATES DIRECTION OF STORMWATER FLOW
			STORM WATER SAMPLING LOCATIONS

ALL SITE LOCATIONS ARE APPROXIMATE.
BASE MAP REFERENCE: DRAWING 1871-1, R.J. HILL ENGINEERING, EUGENE, OREGON.

SCS ENGINEERS
ENVIRONMENTAL CONSULTANTS
 3846 WESTING BOWLEARD
 SANTA ROSA, CALIFORNIA
 PH. (707) 546-5461 FAX. (707) 544-5780
 PROJ. NO. 01203334.00
 DATE 12/03/03

SHEET TITLE
 SITE PLAN AND DRAINAGE MAP

PROJECT TITLE
 ALL COAST FOREST PRODUCTS INC.
 250 ASTI ROAD
 CLOVERDALE, CALIFORNIA

SCALE:
 1"=250'+/-

FIGURE NO.

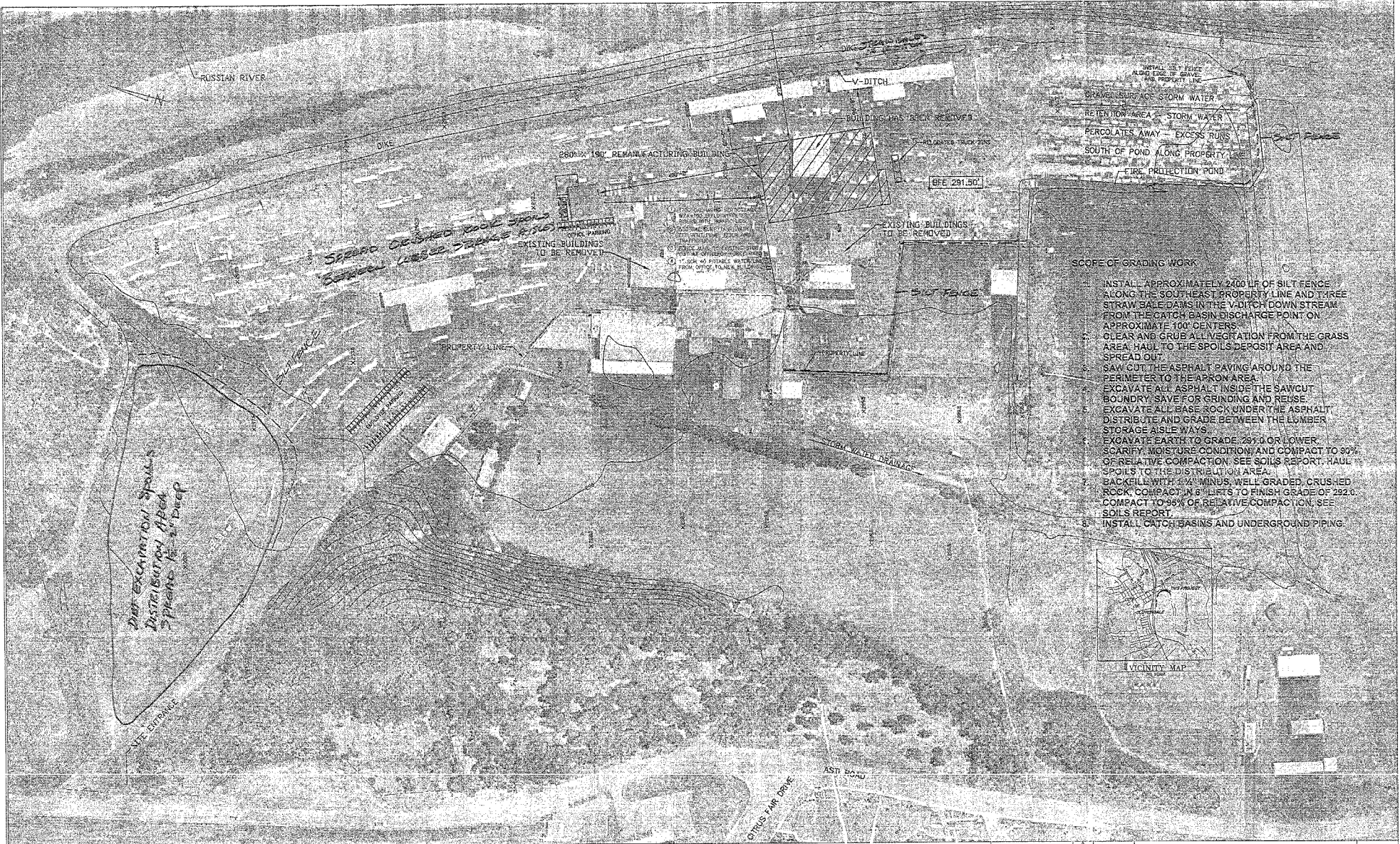

- SCOPE OF GRADING WORK**
1. INSTALL APPROXIMATELY 2400 LF OF SILT FENCE ALONG THE SOUTHEAST PROPERTY LINE AND THREE STRAW BALE DAMS IN THE VADITCH DOWN STREAM FROM THE CATCH BASIN DISCHARGE POINT ON APPROXIMATE 100' OF EATERS.
 2. CLEAR AND GRUB ALL VEGETATION FROM THE GRASS AREA, HAUL TO THE SPOILS DEPOSIT AREA AND SPREAD OUT.
 3. SAW CUT THE ASPHALT PAVING AROUND THE PERIMETER TO THE APRON AREA.
 4. EXCAVATE ALL ASPHALT INSIDE THE SAWCUT BOUNDARY, SAVE FOR GRINDING AND REUSE.
 5. EXCAVATE ALL BASE ROCK UNDER THE ASPHALT, DISTRIBUTE AND GRADE BETWEEN THE LUMBER STORAGE AISLEWAYS.
 6. EXCAVATE EARTH TO GRADE 291.0 OR LOWER, SCARIFY, MOISTURE CONDITION AND COMPACT TO 90% OF RELATIVE COMPACTION, SEE SOILS REPORT. HAUL SPOILS TO THE DISTRIBUTION AREA.
 7. BACKFILL WITH 1/4" MINUS, WELL GRADED, CRUS-LED ROCK, COMPACT IN 6" LIFTS TO FINISH GRADE OF 292.0, COMPACT TO 96% OF RELATIVE COMPACTION, SEE SOILS REPORT.
 8. INSTALL CATCH BASINS AND UNDERGROUND PIPING.



SECTION AA'
 3700.04
 3700.07
 361
 359

HWY 101 PARALLEL TO ASTI ROAD
 CITY OF CLOVERDALE, CALIFORNIA

	<p>SITE PLAN REMANUFACTURING PLANT ALL-COAST FOREST PRODUCTS, INC. CLOVERDALE, CA</p>			
	<p>05-12-05</p>	<p>R.H.H.</p>	<p>1:1"=100'</p>	<p>1971-1</p>
<p>R. J. HILL ENGINEERING CO. EUGENE, OREGON</p>			<p>REV. NO. A</p>	

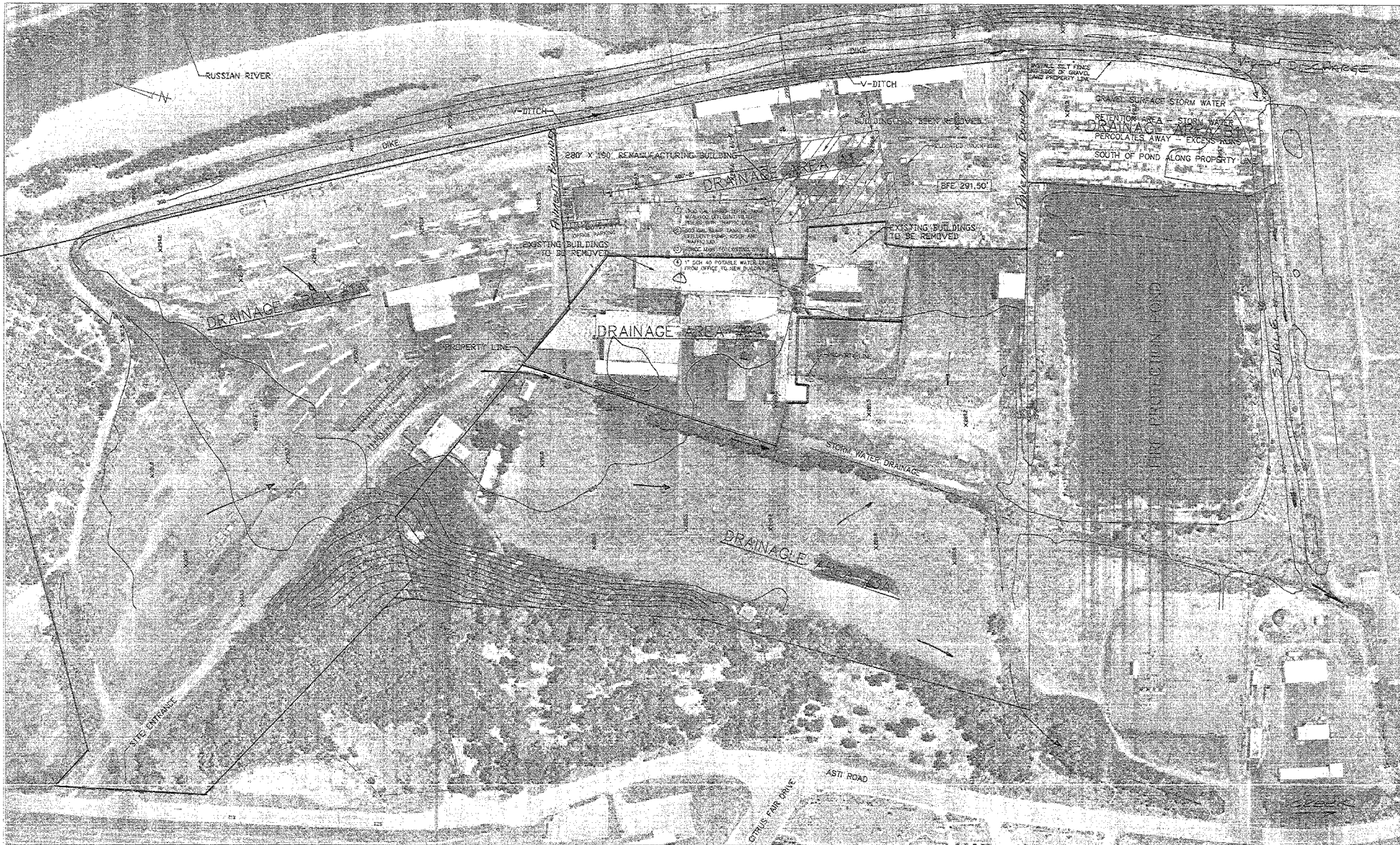

DRAINAGE AREA #1A
33.05 ACRES
AVG SLOPE 0.002
10 YR STORM
RATIONAL METHOD

DRAINAGE AREA #2A
6.25 ACRES
AVERAGE SOPE 0.0066
10 YR STORM
RATIONAL METHOD

DRAINAGE AREA #3A
23.05 ACRES
AVERAGE SOPE 0.0025
10 YR STORM
RATIONAL METHOD

HWY 101 PARALLEL TO ASTI ROAD

CITY OF CLOVERDALE, CALIFORNIA

DRAINAGE AREA A1
7.72 ACRES
AVERAGE SLOPE 0.0011
10 YR STORM
RATIONAL METHOD

DRAINAGE AREA B
4.03 ACRES
AVERAGE SLOPE 0.0019
10 YR STORM
RATIONAL METHOD



10-8-03 HYDROLOGY CALCULATIONS BY RATIONAL METHOD 10 YR PERIOD

DATE: 10/12/10
BY: R. J. HILL
CHECKED: [Signature]
SCALE: AS SHOWN

HYDROLOGY MAP
REMANUFACTURING PLANT
ALL-COAST FOREST PRODUCTS, INC. CLOVERDALE, CA

58-12-03 R.J.H. 10/12/10
R. J. HILL ENGINEERING CO. 1971-1A
EUGENE, OREGON REV. NO. 4

LUMBER STORAGE SHED

LUMBER STORAGE SHED

- ① 1700 GAL HPWD SEPTIC TANK W/A-100 EFFLUENT FILTER RIDGES WITH TRAFFIC LIDS.
- ② 550 GAL PUMP TANK WITH EFFLUENT PUMP, RISER AND TRAFFIC LID.
- ③ FORCE MAIN TO EXISTING STUB OUT AT OFFICER FORCE MAIN #2
- ④ 2" 50# 40 PVC POTABLE WATER LINE FROM OFFICE TO NEW BLDG.

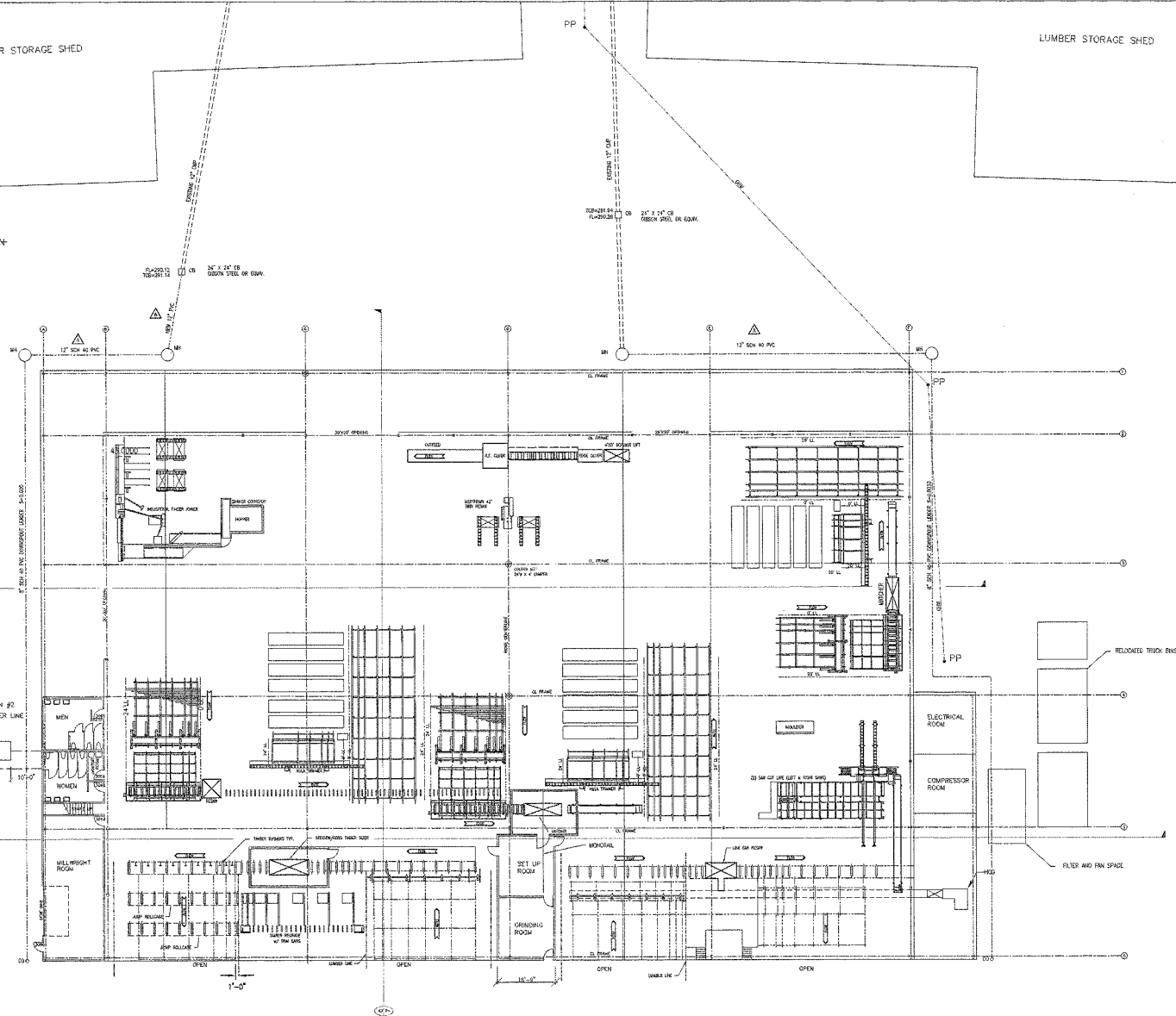

*** APPROVED ***
[Signature]
 BY DRAINAGE REVIEW SECTION
 PERMIT AND RESOURCE
 MANAGEMENT DEPARTMENT



	THE PROFESSIONAL ENGINEER'S SEAL APPEARING ON THIS DRAWING APPLIES ONLY TO THE WORK SHOWN ON THIS DRAWING FOR THE ORIGINAL SEAL DESIGNATION. ANY ALTERATION OR REUSE OF THIS SEALING WITHOUT THE WRITTEN CONSENT OF THE ENGINEER IS PROHIBITED.	MACHINE CENTERS FLOOR PLAN ALL-COAST FOREST PRODUCTS, INC. CLOVERDALE, CA DATE: 05-21-03 DRAWN BY: JMS CHECKED BY: JMS SCALE: 1/8"=1'-0" 1971-8 REV. NO. A
APP'D FOR CONSTRUCTION DATE: 10-02-03 BY: DWG'D BY PVC TO 12" PVC 3 PAGES	EXPLANATION	S.J.M. BY