

E

Type



Plans

SEVOS 0061

Permit Number

1690

Street Number

Barlow Ln

Street Name

TWI

Community Code

061-050-055

APN

Request for Well and Septic Service

WLS-006

Mailed 2/28/8

PURPOSE:

This form is used to request a paid service from the Well & Septic Section of the Permit and Resource Management Department (PRMD) related to an existing or proposed septic system. A permit application may be required following the requested service.

Date of Request 1/31/08 Permit Number SEW08-0061

Site Address including City and Zip 1690 BARLOW LN

Cross Street OCCIDENTAL RD APN _____

Service Requested: G.R. WT. DETERMINATIONS

Applicant Name and Contractor License No. JOHN PEARSON Day Phone 887-1000

Mailing Address including City and Zip BOX 58 FORESTVILLE CA 95436

Legal Owner's Name SLONE Day Phone _____

Mailing Address including City and Zip C/O

PAYMENT REC'D
\$ _____
JAN 30 2008
PERMIT AND RESOURCE
MANAGEMENT DEPARTMENT
COUNTY OF SONOMA

..... DO NOT WRITE BELOW THIS LINE - To Be Completed by PRMD Staff
Code Enforcement Violation Yes No Violation # _____
Status _____

Staff Comments/Notations

Staff Signature _____ Date Completed _____

Sonoma County Permit and Resource Management Department

2550 Ventura Avenue ❖ Santa Rosa, CA ❖ 95403-2829 ❖ (707) 565-1900 ❖ Fax (707) 565-1103

**WET-WEATHER GROUND WATER DETERMINATION
Field Notes**

Address of Test: 1690 Barlow		Test Date: 2-13-8	Wet-Weather Ground Water Determination? yes <input checked="" type="checkbox"/> no <input type="checkbox"/>
A.P. Number: 061-050-055		Field Check By: C. Stavros	Water present at _____ depth Time: _____
Owner: Sloan		Remarks:	
Test Conducted By: Pearson		A : dry @ 102.5"	
Test Certified By:		B : wet @ 105"	
Water Supply: Private Public	Name of Public Water:	Could not locate C & D	
Lot Split: yes no	Parcel Size	per submitted plans.	
Lot Split #			

DIAGRAM

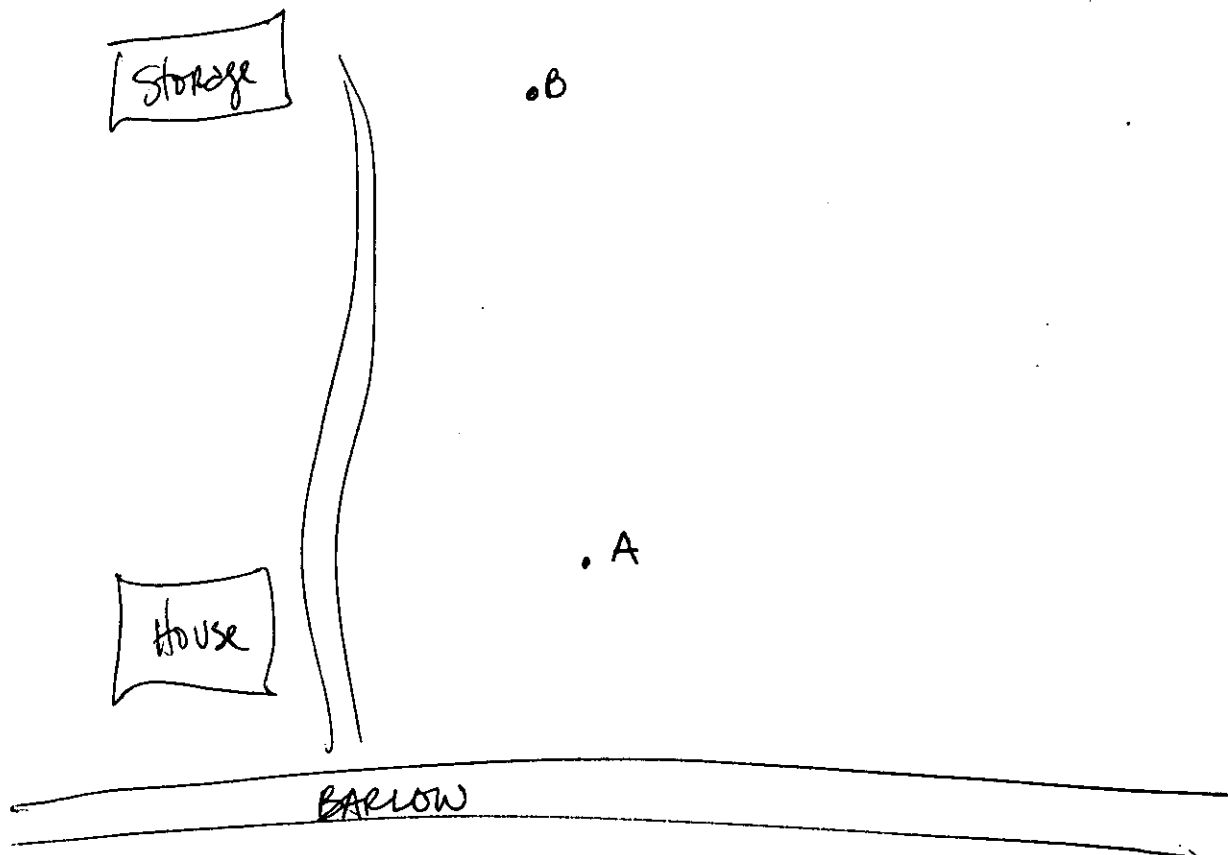

HIGHWAY SCOTTS

PEACHLAND

AV.

116

BARLOW

RD. 55

150

OCCIDENTAL RD.

Barlow
28

AND

200

B=0-2 BR LO
2-3 DR BR
3-9 1/2 DR C BR SA LO
LO SA

A 1690
11.056A
4-5' STR
70 61-050-51
NEW P

12/10/03 UPDATE 90/BR
13/27/96 DRP 110"
4/5/96 PREP SW
OF STR
HYDRO = 4-6-96

1690 BARLOW
3/10/05
DRY HALLS (L)
5-24 PREP C

3/24/04
PRE-P

EAST SITE

WEST SITE

61-11-5

1-1093
WT. DR
HYDRO # 200
95/BR
30/IT

WEST SK
45.162

3 1/2 T
2' PR
5 MP

2008 G.W.S. 1690 BARLOW LN
SEB

25' RIGHT OF WAY BARLOW LN

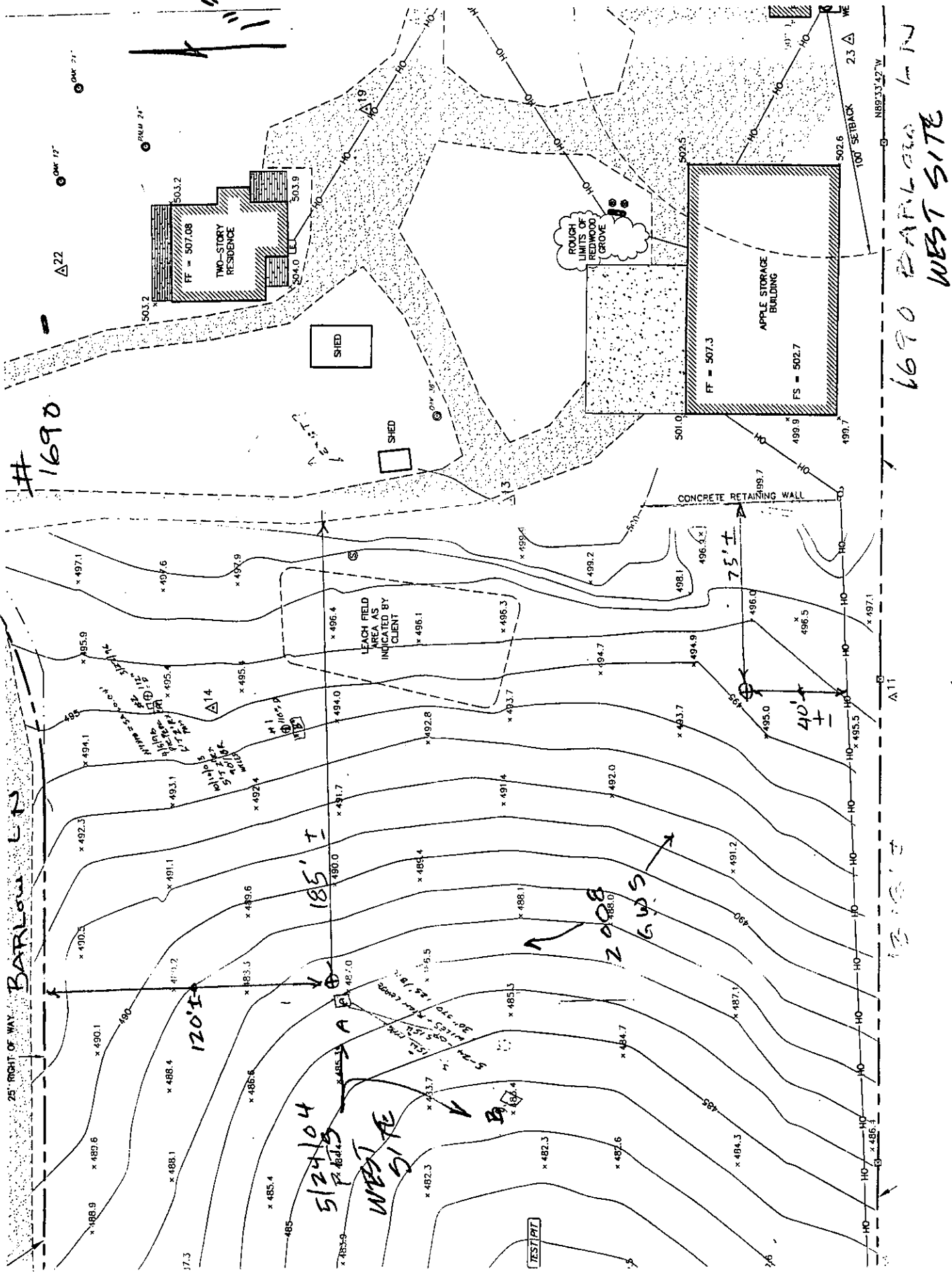

1690

11' 50"±

1690 BARLOW LN WEST SITE

5/24/04 WEST SITE

2008 645

120'±

185'±

75'±

40'±

TEST PIT

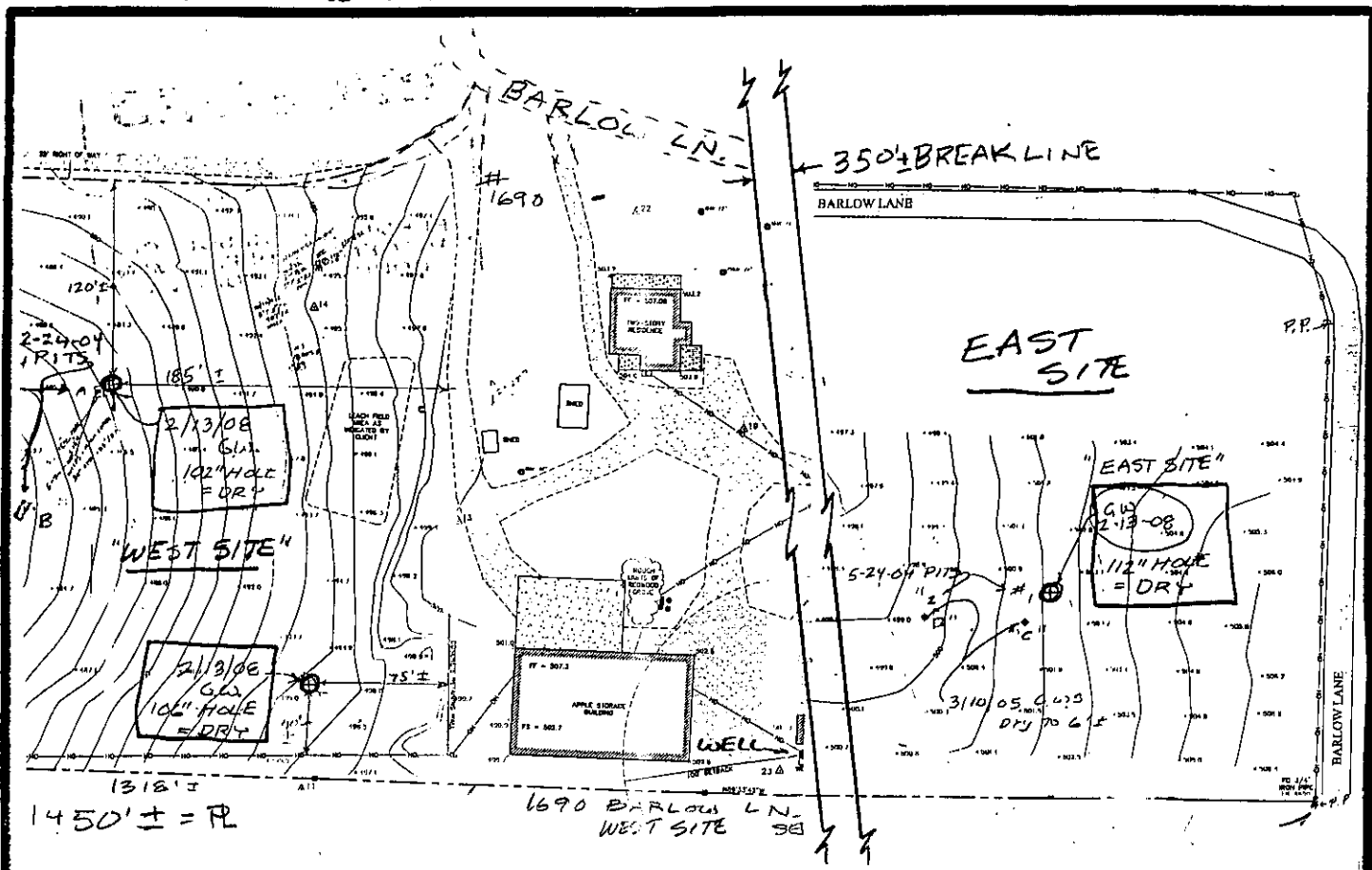

SITE MAP

NOTES:

1. THIS WATER LEVEL TEST WAS SET UP & PERFORMED 2-13-08 IN ACCORDANCE WITH THE INTENT OF THE ESTABLISHED SONOMA COUNTY PERMIT AND RESOURCE MANAGEMENT DEPARTMENT, WELL AND SEPTIC SECTION (PUBLIC HEALTH) CURRENT TEST METHOD PROCEDURES. THE ATTACHED DATA IS A TRUE AND ACCURATE ACCOUNT OF THIS TEST AND WAS PERFORMED IN ACCORDANCE WITH PUBLIC HEALTH STANDARDS & THE ENGINEER OBSERVED THE SITE AND A PORTION OF THE TESTING.
2. THIS WATER LEVEL TEST SHALL NOT BE CONSIDERED APPROVED UNTIL PUBLIC HEALTH PROVIDES A WATER LEVEL DETERMINATION ACCEPTANCE EVALUATION LETTER INDICATING ACCEPTABLE CONDITIONS AND ACCEPTANCE OF THIS TESTING. IT SHALL BE NOTED THAT ADDITIONAL TESTING & SITE DATA MAY BE REQUIRED TO OBTAIN PUBLIC HEALTH APPROVAL OF THIS SITE FOR SEPTIC SYSTEM USE; AND THAT FUTURE CHANGES IN PUBLIC HEALTH STANDARDS MAY RENDER THIS SITE UNACCEPTABLE FOR FUTURE SEPTIC SYSTEM INSTALLATION.
3. THIS TEST WAS PERFORMED BY: JOHN PEARSON

4. SUBDIVISION: _____, Lot _____ Size of Lot: _____

John Pearson

JOHN PEARSON, R.C.E. 23698

4/18/86 revision

PEARSON & ASSOCIATES		WATER LEVEL TEST STATEMENT	
CIVIL ENGINEERING SERVICES - PH.: (707) 887-1000		TEST LOCATION: <u>1690 BARLOW LN</u>	
7325 MALONE ROAD - BOX 58 - FORESTVILLE, CA. 95436		<u>SEBASTOPOL</u>	
Job No.: <u>11-0889</u> Appr: J P Date: <u>2-13-08</u>		A.P. No: <u>061-050-055</u>	
		NAME: <u>SLOAN</u>	

RECEIVED

FEB 19 2008

PERMIT AND RESOURCE
MANAGEMENT DEPARTMENT
COUNTY OF SONOMA