

E

Type

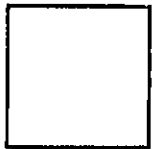

Plans

SEP96-1204

Permit Number

14100

Street Number

Bodega Hwy

Street Name

TWI

Community Code

026-130-016

APN

PERMIT & RESOURCE MANAGEMENT DEPARTMENT
WELL & SEPTIC SECTION

APPLICATION FOR PRIVATE
SEWAGE DISPOSAL PERMIT

2550 VENTURA AVENUE, SANTA ROSA, CA 95403 TELEPHONE (707) 527-1900

APPLICATION FOR PUBLIC
HEALTH CLEARANCE FOR:

Application is hereby made to the Sonoma County Health Officer for a permit to construct or repair a sewage disposal system as described below in compliance with the code of Sonoma County or for clearance for other construction.

APPLICANT: PLEASE PRESS HARD (USE BLACK INK). FILL IN BETWEEN HEAVY LINES ONLY AND SEE REVERSE SIDE FOR INSTRUCTIONS.

JOB ADDRESS 14100 Bodoga Hwy
NEAREST CROSS STREET Valley Ford Freestone Rd.
ASSESSOR'S PARCEL NO. 026-130-016
SUBDIVISION _____ LOT _____ BLK. _____
CITY Bodega STATE CA ZIP 94922
SEWAGE DISPOSAL SYSTEM CONTRACTOR Art Casini
ADDRESS Bodega CA TEL. NO. _____
GENERAL CONTRACTOR Ren's Quality Const.

This permit application must be signed on all 3 signature lines by the same person (i.e., contractor or owner/builder). A letter of authorization from owner must accompany this application if agent is signing on owner's behalf.

BLDG. PERMIT NO. _____
A

SDS PERMIT NO. SEP06
DATE ISSUED 12049-21-96

CLEARANCE

NEW

REPAIR

OWNER'S NAME Tony Darlene Mache
MAILING ADDRESS 14100 Bodoga Hwy
CITY Bodega STATE CA ZIP 94922 PHONE NUMBER 876-3206

INSTALLATION WILL SERVE:

RESIDENCE APARTMENT HOUSE COMMERCIAL MOBILE HOME
MOTEL OTHER BUILDING CONST. NEW ADDN/ALTER

NO. OF UNITS: _____ TOTAL NO. OF BEDROOMS: 23 WATER SUPPLY: PUBLIC PRIVATE
LOT SIZE: _____

TERMS OF PERMIT

- APPLICANT AGREES THAT:
- HEALTH DEPARTMENT ENVIRONMENTAL HEALTH SPECIALIST WILL BE NOTIFIED A MINIMUM OF 24 HOURS PRIOR TO COMMENCING WORK.
 - HEALTH DEPARTMENT ENVIRONMENTAL HEALTH SPECIALIST AND ENGINEER'S OR CONSULTING ENVIRONMENTAL HEALTH SPECIALIST'S INSPECTION, WHEN INDICATED, WILL BE OBTAINED PRIOR TO COVERING THE SYSTEM.
 - THE JOB CARD AND A COPY OF THE APPROVED SEWAGE DISPOSAL SYSTEM DESIGN SHALL BE AVAILABLE AT THE JOB SITE AT ALL TIMES.
 - ANY DEVIATION FROM APPROVED PLAN WITHOUT PRIOR APPROVAL OF THE HEALTH OFFICER WILL BE CAUSE FOR STOPPING WORK UNTIL THE CHANGES ARE FULLY JUSTIFIED AND APPROVED.
 - THE SEPTIC TANK MUST BE I.A.P.M.O. APPROVED.
 - PRIOR TO AUTHORIZING OCCUPANCY OF ANY BUILDING WITH AN ENGINEER OR CONSULTING ENVIRONMENTAL HEALTH SPECIALIST DESIGNED SYSTEM, A SIGNED STATEMENT BY THE DESIGNER CERTIFYING THAT THE SYSTEM WAS INSTALLED IN COMPLIANCE WITH THE APPROVED PLAN MUST BE SUBMITTED TO THE PUBLIC HEALTH OFFICER.
 - THIS PERMIT IS SUBJECT TO REVOCATION IF FOUND TO BE IN NONCONFORMANCE WITH SONOMA COUNTY CODE OR STANDARDS OF THE PUBLIC HEALTH DEPARTMENT.
 - THIS PERMIT IS NOT TRANSFERABLE.

IT IS UNDERSTOOD THAT THE ISSUANCE OF A PERMIT IN NO WAY INDICATES THAT A GUARANTEE OF PERFECT AND INDEFINITE OPERATION OF THIS SYSTEM IS MADE BY THE COUNTY OF SONOMA PUBLIC HEALTH DEPARTMENT AND THAT THE OWNER IS REQUIRED TO MAKE ANY REPAIRS NECESSARY TO CONFINE SEWAGE BELOW THE SURFACE OF THE GROUND. APPROVAL IS BASED UPON INFORMATION SUBMITTED BY THE APPLICANT. FIELD CONDITIONS AT VARIANCE WITH APPLICATION MAY VOID PERMIT.

I HEREBY ACKNOWLEDGE THAT I HAVE READ THIS APPLICATION AND THE INSTRUCTIONS ON THE REVERSE, SIDE AND STATE THAT THE ABOVE IS CORRECT AND AGREE TO COMPLY WITH ALL COUNTY ORDINANCES AND STATE LAWS REGULATING CONSTRUCTION OF PRIVATE SEWAGE DISPOSAL SYSTEMS. THIS PERMIT SHALL EXPIRE BY LIMITATION IF WORK COMMENCED WITHIN 180 DAYS.

[Signature]
SIGNATURE OF APPLICANT

The undersigned applicant for private sewage disposal permit certifies as follows:

CONTRACTOR'S LICENSE LAW CERTIFICATE

(COMPLETE EITHER A OR B)
 A. THE APPLICANT IS LICENSED UNDER THE PROVISIONS OF THE CONTRACTORS LICENSE LAW UNDER LICENSE NUMBER _____

52 WHICH LICENSE IS IN FULL FORCE AND EFFECT.

B. THE APPLICANT IS EXEMPT FROM THE PROVISIONS OF THE CONTRACTORS LICENSE LAW FOR THE FOLLOWING REASONS:

- OWNER/BUILDER
- OTHER (EXPLAIN)

WORKMEN'S COMPENSATION CERTIFICATE 7654 09/14/96AD1
(One or two must be completed)
1. A currently effective certificate of Workmen's Compensation Insurance coverage is on file with the Sonoma County Public Health Department.
STERRA
Policy # _____
Compensation Insurance _____
is currently in force.

2. I certify that in the performance of the work for which this permit is issued, I shall not employ any person in any manner so as to become subject to the workmen's compensation laws of California.

DATE 2-26-96 APPLICANT Tony Darlene Mache

LAYOUT PLAN APPROVED BY [Signature] DATE 2-26-96 CONSTRUCTION APPROVED BY [Signature] SITE NUMBER 191546

[Handwritten notes]

SONOMA COUNTY
 PERMIT / '93 RESOURCE
 MANAGEMENT DEPARTMENT
 SITE APPROVAL BY

 9-26-96
 WESTWOOD DEVELOPMENT

2042 L. 108 D. L.		11'4" MAX.		WZ 2	
NO.	PER	NO.	PER	NO.	PER
4100	1 B	1	9'-0"	1	3'
7300	2 B	1	15'-0"	1	3'
3000	3 B	1	13'-0"	1	3'
3000	4 B	1	13'-0"	1	3'
4000	5 B	1	9'-0"	1	3'

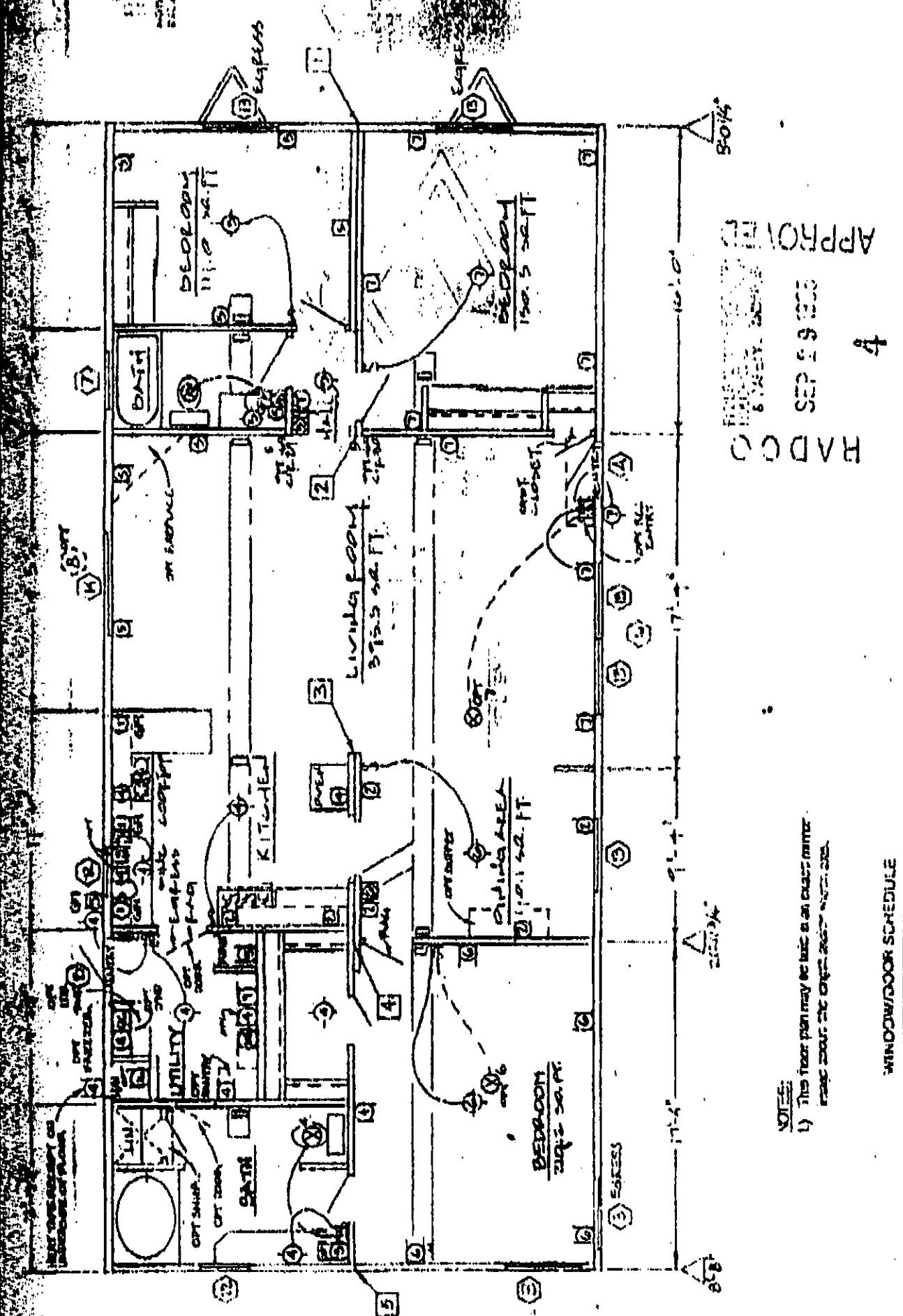
2042 L. 108 D. L.		13'0" MAX.		WZ 1	
NO.	PER	NO.	PER	NO.	PER
4100	1 B	1	9'-0"	1	3'
7300	2 B	1	15'-0"	1	3'
5000	3 B	1	13'-0"	1	3'
5000	4 B	1	13'-0"	1	3'
4000	5 B	1	9'-0"	1	3'



16'
 33'4"
 42'-8"
 60'

APPROVED
 HADCO
 SEP 29 1996
 4

NOTE:
 1) This floor plan may be used as an exact matter.
 REAR ABOUT THE EXIST. 2000' NORTH SIDE.

WINDOW/DOOR SCHEDULE

NO.	SIZE	DESCRIPTION	QUANT	UNIT	NO.	SIZE	DESCRIPTION	QUANT	UNIT
1	12'0" x 5'0"	GLASS SLIDER	2	12'0" x 5'0"	1	13'6" x 8'0"	BLANK	1	13'6" x 8'0"
2	12'0" x 8'0"	GLASS SLIDER	2	12'0" x 8'0"	2	13'6" x 8'0"	BLANK	2	13'6" x 8'0"
3	7'0" x 8'0"	FIXED	1	7'0" x 8'0"	1	7'0" x 8'0"	BATH FAN	1	7'0" x 8'0"
4	11'0" x 9'0"	GLASS SLIDER	1	11'0" x 9'0"	1	11'0" x 9'0"	BLANK	1	11'0" x 9'0"
5	11'0" x 10'0"	GLASS SLIDER	1	11'0" x 10'0"	1	11'0" x 10'0"	BLANK	1	11'0" x 10'0"

LEGEND:
 SEE ELEC. OR SPEC. SWITCH
 LIGHT FIXTURE
 THERMOSTAT
 EXHAUST & CHL. FAN
 MACHINE EXHAUST
 EXHAUST WITH CHIMNEY

SEE MANUFACTURER'S BOOK
 SUPPLY AIR CHILLERS
 4" x 10" FAN
 AIR SUPPLY
 CEILING REGISTER
 EXHAUST
 EXHAUST HOOD
 EXHAUST WITH CHIMNEY

FILE: WOODLAND - 17
 FLOOR PLAN SET
 OF 1
 DRAWN BY: GUNKREST
 DATE: 9-10-96
 SCALE: 3/8" = 1'-0"

REV: 56-030

John E. Brotschi
Civil Engineering-C.E. Reg. #31491

Darlene S. Mache
Anthony J. Mache
14100 Bodega Highway ← *File*
Bodega, Ca. 94922
(707) 876-3206

Richard Lease
Sonoma County Environmental Health

8-1-96

Gentlemen:

On July 31, 1996, I was present at the Mache residence, 14100 Bodega Highway, near Bodega, for a site review of an existing septic system to allow replacement of an existing mobile home with a new one. Both old and new homes have two bedrooms. The existing standard septic system appears to be operating adequately. A backhoe was used to excavate two soil profile holes in the area below the existing septic system, which is a gently sloping area downhill from (north of) the mobile home. The soil profiles showed about 3 feet of dark grayish brown sandy loam, over approximately 5 feet of yellowish brown, slightly moist, friable, loamy sand subsoil. This soil profile is suitable for a standard septic system.

I recommend that two 75 foot leachlines be added below the existing leach field, with a diversion valve between the old and new leachlines. Leachlines should be 18 inches wide, 36 inches deep, and 8 feet on center, with 12 inches of drain rock under 3 or 4 inch perforated pipe. See the attached sketches. Please call me at (707) 823-7313 if you have any questions about this report.

John E. Brotschi

John E. Brotschi, C.E.

1275 4th St. #221
Santa Rosa, Ca. 95404
(707) 823-7313

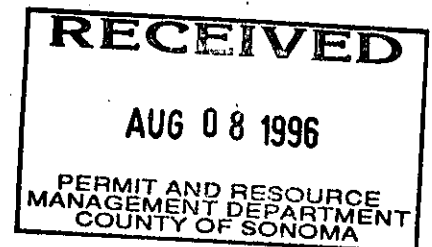

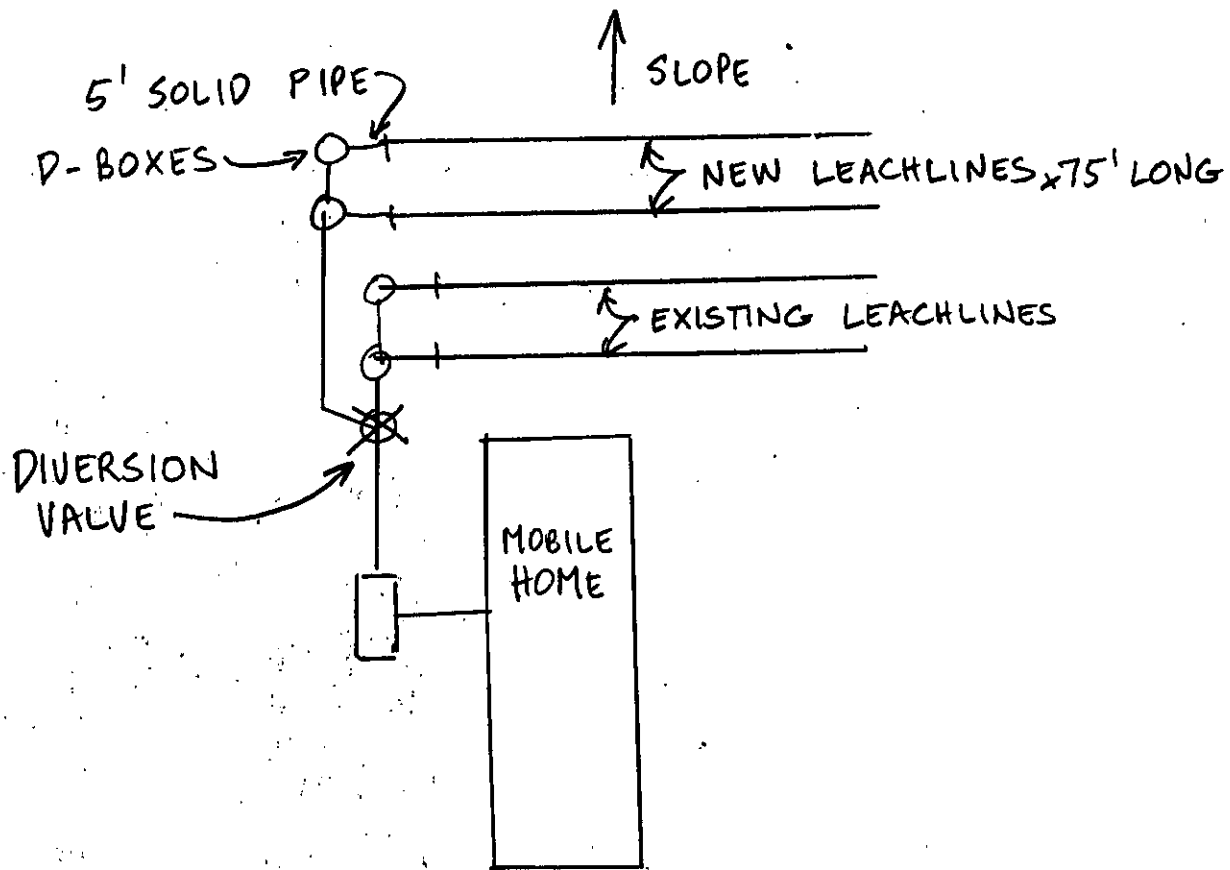

14100 BODEGA HIGHWAY
 PARTIAL SITE PLAN
 NO SCALE

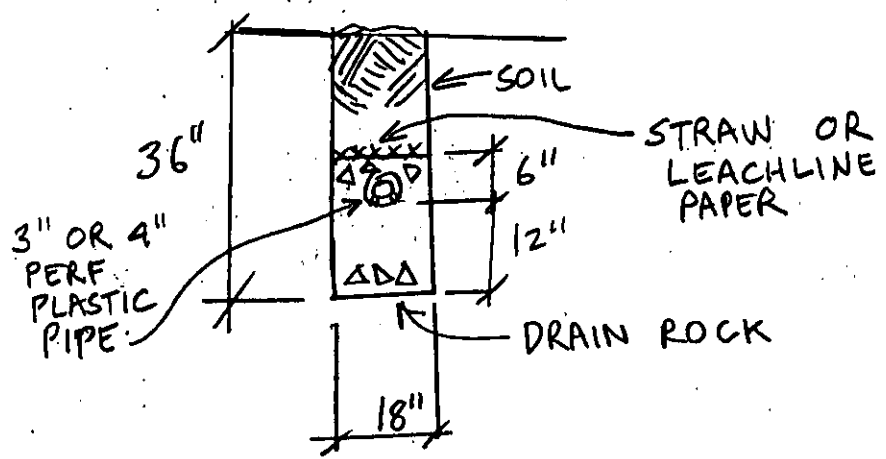

TONY & DARLENE MACHE
MICO BODEGA HWY
BODEGA CA 94922

WATER TANK - DISTANCE FROM NOT TO SCALE
1" = 24'

Ron's Quality Construction

1880 OAK GROVE DR.
REDWOOD VALLEY, CA 95470
CON. LIC. # 530632
(707) 485-5888

