

E

Type

X

Plans

SEP01-06915

Permit Number

3851

Street Number

SLUSSER RD

Street Name

SRD

Community Code

057-070-050

APN

APPLICATION FOR PRIVATE SEWAGE DISPOSAL PERMIT

APPLICATION FOR PUBLIC HEALTH CLEARANCE FOR:

PERMIT & RESOURCE MANAGEMENT DEPARTMENT
WELL & SEPTIC SECTION
2550 VENTURA AVENUE, SANTA ROSA, 95403 TELEPHONE (707) 565-1900

Application is hereby made to the Permit & Resource Management Department for a permit to construct or repair a sewage disposal system as described below in compliance with code of Sonoma County or for clearance for other construction.

APPLICANT: PLEASE PRESS HARD (USE BLACK INK).
FILL IN BETWEEN HEAVY LINES ONLY.

JOB ADDRESS 3851 Shusser Rd
NEAREST CROSS STREET
ASSESSOR'S PARCEL No. 057-070-050 LOT _____ ZIP _____
SUBDIVISION _____
CITY Windsor PHONE No. _____
SEWAGE DISPOSAL SYSTEM CONTRACTOR _____
ADDRESS _____
GENERAL CONTRACTOR _____ PHONE No. _____

This permit application must be signed on all 3 signature lines by the same person (i.e., contractor or owner/builder). A letter of authorization from the owner must accompany this application, if an agent is signing on the owner's behalf.

BLDG PERMIT # _____
01-2455 sep 01
DATE ISSUED 7-9-01
CLEARANCE _____
NEW _____ REPAIR _____

OWNER'S NAME Saralee Kunde
MAILING ADDRESS 3575 Shusser Rd. STATE CA ZIP 95492
CITY Windsor

INSTALLATION WILL SERVE:
 RESIDENCE APARTMENT HOUSE COMMERCIAL MOBILE HOME
 MOTEL OTHER NEW BUILDING CONSTRUCTION ADDITION / ALTERATION

No. Of UNITS: 1 TOTAL No. Of BEDROOMS: 4 WATER SUPPLY: PUBLIC PRIVATE LOT SIZE: _____ x _____

TERMS OF PERMIT

1. PRMD ENVIRONMENTAL HEALTH SPECIALIST WILL BE NOTIFIED A MINIMUM OF 24 HOURS PRIOR TO COMMENCING WORK.
 2. PRMD ENVIRONMENTAL HEALTH SPECIALIST AND ENGINEER'S OR CONSULTING ENVIRONMENTAL HEALTH SPECIALIST'S INSPECTION, WHEN INDICATED, WILL BE OBTAINED PRIOR TO COVERING THE SYSTEM.
 3. A COPY OF THE APPROVED SEWAGE DISPOSAL SYSTEM SHALL BE AVAILABLE AT THE JOB SITE AT ALL TIMES.
 4. ANY DEVIATION FROM APPROVED PLAN WITHOUT PRIOR APPROVAL OF THE PRMD WILL BE CAUSE FOR STOPPING WORK UNTIL THE CHANGES ARE FULLY JUSTIFIED AND APPROVED.
 5. THE SEPTIC TANK MUST BE I.A.P.M.O. APPROVED.
 6. PRIOR TO AUTHORIZING OCCUPANCY OF ANY BUILDING WITH AN ENGINEER OR CONSULTING ENVIRONMENTAL HEALTH SPECIALIST DESIGNED SYSTEM, A SIGNED STATEMENT BY THE DESIGNER CERTIFYING THAT THE SYSTEM WAS INSTALLED IN COMPLIANCE WITH THE APPROVED PLAN MUST BE SUBMITTED TO PRMD.
 7. THIS PERMIT IS SUBJECT TO REVOCATION IF FOUND TO BE IN NONCONFORMANCE WITH SONOMA COUNTY CODE OR STANDARDS OF PRMD.
- IT IS UNDERSTOOD THAT THE ISSUANCE OF A PERMIT IN NO WAY INDICATES THAT A GUARANTEE OF PERFECT AND INDEFINITE OPERATION OF THIS SYSTEM IS MADE BY THE COUNTY OF SONOMA AND THE OWNER IS REQUIRED TO MAKE ANY REPAIRS NECESSARY TO CONFINE SEWAGE BELOW THE SURFACE OF THE GROUND. APPROVAL IS BASED UPON INFORMATION SUBMITTED BY THE APPLICANT. FIELD CONDITIONS AT VARIANCE WITH APPLICATION MAY VOID PERMIT.
- I HEREBY ACKNOWLEDGE THAT I HAVE READ THIS APPLICATION AND STATE THAT THE ABOVE IS CORRECT AND AGREE TO COMPLY WITH ALL COUNTY ORDINANCES AND STATE LAWS REGULATING CONSTRUCTION OF PRIVATE SEWAGE DISPOSAL SYSTEMS. **THIS PERMIT SHALL EXPIRE BY LIMITATION IF WORK AUTHORIZED IS NO COMPLETED WITHIN 3 YEARS OF ISSUANCE.**

CONTRACTOR'S LICENSE LAW CERTIFICATE
(COMPLETE EITHER A OR B)

A. THE APPLICANT IS LICENSED UNDER THE PROVISIONS OF THE CONTRACTOR'S LICENSE LAW UNDER LICENSE No. _____ WHICH IS IN FULL FORCE AND EFFECT.

B. THE APPLICANT IS EMPLOYED BY THE PROVISIONS OF THE CONTRACTORS LICENSE LAW FOR THE FOLLOWING REASONS:
1) OWNER/BUILDER OTHER (EXPLAIN) _____

DATE 7-6-01 SIGNATURE OF APPLICANT [Signature]

WORKER'S COMPENSATION CERTIFICATE
(COMPLETE EITHER 1 OR 2)

1. A CURRENTLY EFFECTIVE CERTIFICATE OF WORKER'S COMPENSATION INSURANCE IS ON FILE WITH THE SONOMA COUNTY PRMD.

COMPENSATION INSURANCE _____ POLICY # _____
IS CURRENTLY IN FORCE.

2. I CERTIFY THAT IN THE PERFORMANCE OF THE WORK FOR WHICH THIS PERMIT IS ISSUED I SHALL NOT EMPLOY ANY PERSON IN ANY MANNER SO AS TO BECOME SUBJECT TO THE WORKER'S COMPENSATION LAWS OF CALIFORNIA.

DATE 7-6-01 SIGNATURE OF APPLICANT [Signature]

LAYOUT PLAN APPROVED BY [Signature] DATE 7-6-01 CONSTRUCTION APPROVED BY D DONAVAN DATE 10-31-01

718-000000006/12/01 SUBMITTAL

618.00

08/19/01

FRANK DONO
Environmental Health Specialist

R.E.H.S. #3912

October 20, 2001

SONOMA COUNTY PERMIT AND RESOURCE MGT
2550 VENTURA
SANTA ROSA, CA 95403

ATTN: D. DONAVAN

RE: 3351 SLUSSER
AP # 057-070-050
SYSTEM FINAL

Dear Dave;

The STANDARD sewage system for the residence has been installed according to the enclosed as-built plans, inspected, and found to be acceptable to Sonoma County standards. The septic tank was inspected and found acceptable. Final inspection was performed on 10/19/01, and the required Zabel filter was installed to acceptable standards.

Please contact me if you have any questions, and I look forward to your review and approval.

Sincerely,

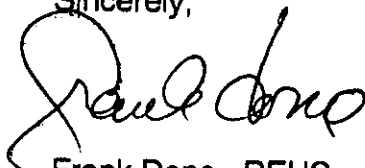

Frank Dono, REHS
c.c. owner

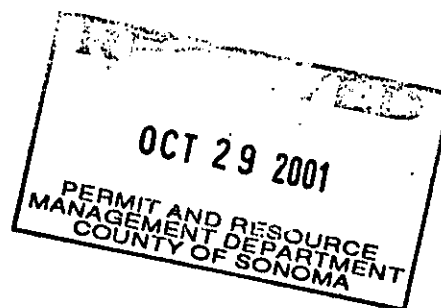

Sewage Disposal Design • On-Site Testing • Consultation

Postal Box 604 • Graton, CA 95444 • Tel/Fax 707-829-7508

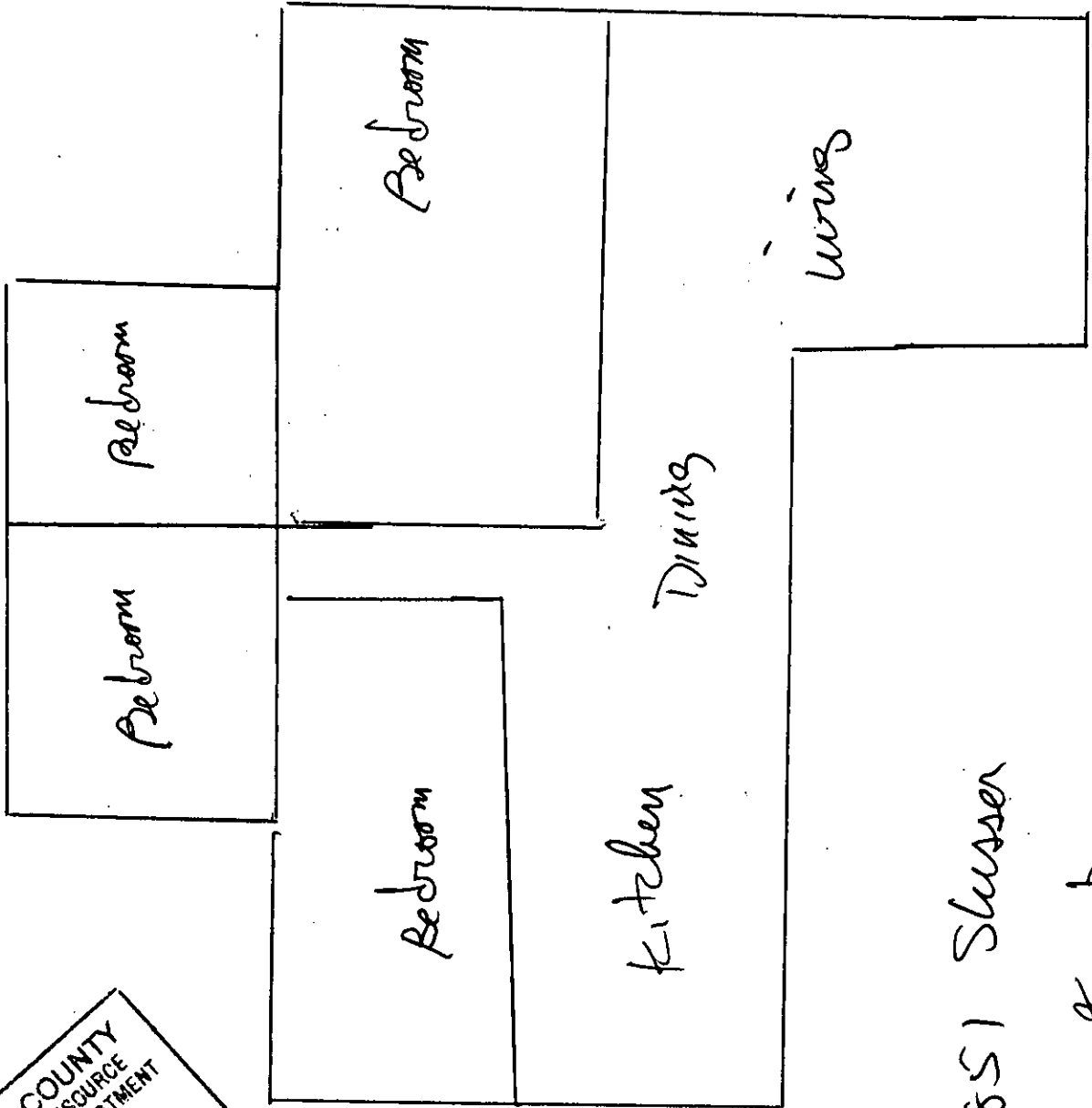
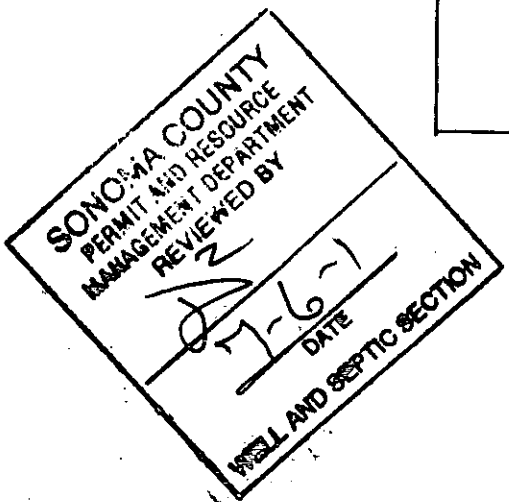

3851 Skusser

Funde