

E

Type

Plans

WEL00-0534

Permit Number

31405

Street Number

SEAVIEW RD

Street Name

TIM

Community Code

109-530-006

APN

Sent 9-13-00 WEL 00-0534



COUNTY OF SONOMA PERMIT AND RESOURCE MANAGEMENT DEPARTMENT

2550 Ventura Avenue, Santa Rosa, CA 95403
(707) 527-1900 FAX (707) 527-1103

Field Operations • Code Enforcement • Permits • Environmental & Comprehensive Planning

CERTIFICATION OF WATER YIELD IN WATER SCARCE AREAS

(Section 7-12 & 25-17 Sonoma County Code)

(Tests shall be conducted from July 15 to October 1. Contact the Well and Septic Section for information regarding testing outside these dates. Tests may only be performed by a licensed drilling or pumping contractor or Registered Civil Engineer)

PROPERTY ADDRESS: 31405 SEAVIEW ROAD JENNER, CA.
ASSESSORS PARCEL #: 109-530-006

(IF APPLICABLE) SUBDIVISION #: _____ LOT #: _____

OWNER: PETER COWPERTHWAIT
MAILING ADDRESS: 87 WOODLAND AVE. SAN ANSELMO, CA, 94960

TEST INFORMATION:

CERTIFICATION WILL NOT BE ACCEPTED UNLESS ALL APPLICABLE SPACES ARE FILLED IN

Water Source: Well - Permit # _____ Spring

Are there any other existing or proposed connections to this water source? _____

	Well	Spring
Date & Time Start of Test	7-27-00 / 13:45	
Date & Time Completion of Test	7-27-00 / 17:45	
Total hours/minutes of testing	4 Hours	
Method of testing (metered pump test for wells)	METERED Pump	
Total depth of well	98'	
Diameter of well	5"	
Static water level (SWL) (standing water level prior to pumping)	26'	
Pumping level (PL) (water level at start of sustained yield measurement)	57'	
Drawdown (DD) (difference between SWL and PL)	31'	
Recovery Time (Time required for well to return to static water level)	3 1/2 hours	
Sustained yield (in gallons per minute)*	12 G.P.M.	

*The four hour sustained well yield measurement must start only after the pumping level has been established. The pumping level must remain the same during the test. Springs need only be tested long enough to determine yield once a sustained flow is established.

Note: For one connection, a four hour test is required. For two to four connections, an eight hour test; (5 or more connections requires up to a seventy-two hour test - call the Well and Septic Section at 527-1900 to discuss)

Springs are deemed perennial based on the following evidence: _____

I certify the above to be a true and accurate report of the yield test results. An accurate plot map has been attached, indicating both the tested water source as well as other existing wells or springs, septic systems, or other sources of contamination.

Name of drilling/pumping contractor/RCE: COUNTRY PUMP AND WELL License #: 590083 Phone #: 887-0308
(Print) NAME

Signature: [Signature] Date: 8-30-00

Approved Denied DM DONAVAN 9-13-2000
District Specialist Date

Comments: _____

This map may or may not be a survey of the land depicted hereon. You should not rely upon it for any purpose other than orientation to the general location of the parcel or parcels depicted. First American expressly disclaims any liability for alleged loss or damage which may result from reliance **SCALE 1"=100'** on this map.

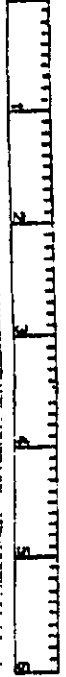

1-800-345-7334

SEA VIEW RIDGE SUBDIVISION No. 2 TAX RATE AREA **109-53**
 83-006

36
35
34
33
32
31
30
29
28
27
26
25
24
23
22
21
20
19
18
17
16
15
14
13
12
11
10
9
8
7
6
5
4
3
2
1

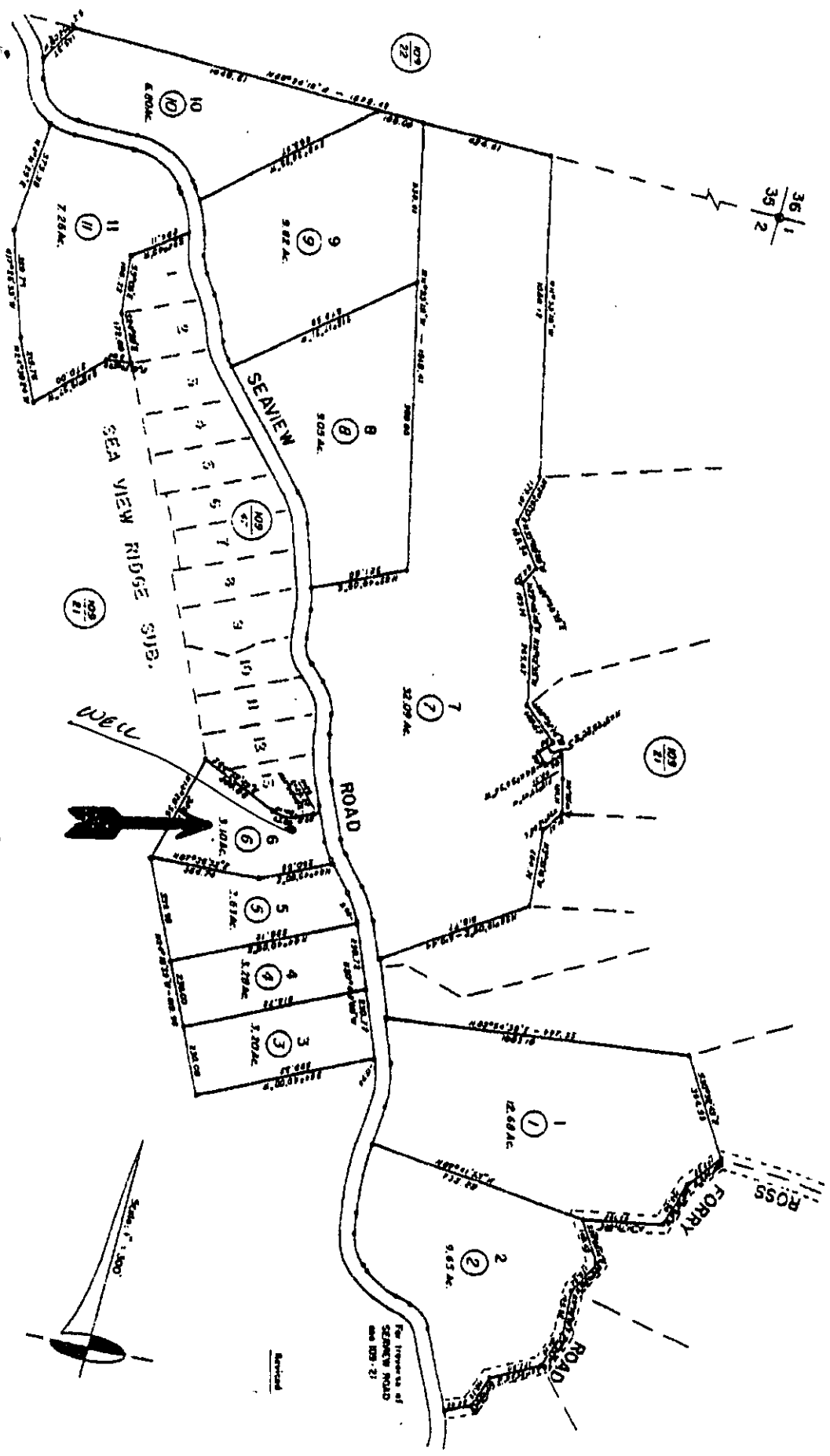

NOTE: THIS MAP WAS PREPARED FOR ASSESSMENT PURPOSES ONLY. NO LIABILITY IS ASSUMED FOR THE ACCURACY OF THE DATA DELINEATED HEREON.