

B

Type

Plans

DEM12-0070

Permit Number

9500

Street Number

CLINT CT

Street Name

TIM

Community Code

109-450-007

APN

COUNTY OF SONOMA - PERMIT AND RESOURCE MANAGEMENT DEPARTMENT
 2550 Ventura Avenue, Santa Rosa, CA 95403 (707) 565-1900 FAX (707) 565-1103

Please Print Your Name: _____ Date Applied: _____

INFORMATION WITHIN HEAVY LINE TO BE COMPLETED BY APPLICANT

SITE LOCATION INFORMATION - PRINT CLEARLY

Site Address: 9500 CUNT COURT City: CAZADERO ZIP: 95421
 Cross-Street: SEA VISION RD APN: 109-450-007 Project Phone #: () Project Fax #: ()
 Directions: _____ Email address: zipemcn.org Unit #: _____ Lot #: _____
 Describe Project: DEMO - FIRE DEPT 957# Living Area: 1200 +/- Garage: _____ Contract Price: _____
TO BURN-AS TRAINING SHED Decks: _____

OWNER NAME AND ADDRESS **APPLICANT NAME AND ADDRESS**

Name: T & M MARSHALL Name: TIMBER CREEK FPD
 Mailing Address: _____ Mailing Address: 33880 SEAVIEW RD
 City: _____ State: _____ ZIP: _____ City: CAZADERO State: CA ZIP: 95421
 Day Ph: () Fax: () Day Ph: 707 847-3368 Fax: ()

CONTRACTOR INFORMATION **OTHER PERSONS (ARCHITECT, ENGINEER, ETC.)**

Company Name: _____ Name: _____
 Address: _____ Address: _____
 City: _____ State: _____ ZIP: _____ City: _____ State: _____ ZIP: _____
 Day Ph: () Fax: () Day Ph: () Fax: ()

WORKER'S COMPENSATION DECLARATION

I hereby affirm under penalty of perjury one of the following declarations:
 I have and will maintain a certificate of consent to self-insure for worker's compensation, as provided for by Section 3700 of the Labor Code, for the performance of the work for which this permit is issued.
 I have and will maintain worker's compensation insurance, as required by Section 3700 of the Labor Code, for the performance of the work for which this permit is issued. My worker's compensation insurance carrier and policy number are:
 Carrier: _____
 Policy No.: _____
 (This section need not be completed if the permit is for one hundred dollars (\$100) or less).
 I certify that in the performance of the work for which this permit is issued, I shall not employ any person in any manner so as to become subject to the worker's compensation laws of California, and agree that if I should become subject to the worker's compensation provisions of Section 3700 of the Labor Code, I shall forthwith comply with those provisions.
 Exp. Date: _____ Applicant: _____

WARNING: FAILURE TO SECURE WORKER'S COMPENSATION COVERAGE IS UNLAWFUL, AND SHALL SUBJECT AN EMPLOYER TO CRIMINAL PENALTIES AND CIVIL FINES UP TO ONE HUNDRED THOUSAND DOLLARS (\$100,000), IN ADDITION TO THE COST OF COMPENSATION, DAMAGES AS PROVIDED FOR IN SECTION 3706 OF THE LABOR CODE, INTEREST, AND ATTORNEY'S FEES.

OWNER-BUILDER DECLARATION

I hereby affirm under penalty of perjury that I am exempt from the Contractor's License Law for the following reason (Sec. 7031.5, Business and Professions Code: Any city or county which requires a permit to construct, alter, improve, demolish, or repair any structure, prior to its issuance, also requires the applicant for such permit to file a signed statement that he or she is licensed pursuant to the provisions of the Contractor's License Law (Chapter 9 (commencing with Section 7000) of Division 3 of the Business and Professions Code) or that he or she is exempt therefrom and the basis for the alleged exemption. Any violation of Section 7031.5 by any applicant for a permit subjects the applicant to a civil penalty of not more than five hundred dollars (\$500).):
 I, as owner of the property, or my employees with wages as their sole compensation, will do the work, and the structure is not intended or offered for sale (Sec. 7044 Business and Professions Code: The Contractor's License Law does not apply to an owner of property who builds or improves thereon, and who does such work himself or herself or through his or her own employees, provided that such improvements are not intended or offered for sale. If, however, the building or improvement is sold within one year of completion, the owner-builder will have the burden of proving that he or she did not build or improve for the purpose of sale.)
 I, as owner of the property, am exclusively contracting with licensed contractors to construct the project (Sec. 7044, Business and Professions Code: The Contractor's License Law does not apply to an owner of property who builds or improves thereon, and who contracts for such projects with a contractor(s) licensed pursuant to the Contractor's License Law.)
 I am exempt under Sec. _____, B & P.C. for this reason _____
 By my signature below I acknowledge that, except for my personal residence in which I must have resided for at least one year prior to completion of the improvements covered by this permit, I cannot legally sell a structure that I have built as an owner-builder if it has not been constructed in its entirety by licensed contractors. I understand that a copy of the applicable law, Section 7044 of the Business and Professions Code, is available upon request when this application is submitted or at the following website: <http://www.leginfo.ca.gov/calaw.html>.
 Date: 4/12/12 Signature of Property Owner or Authorized Agent: _____

LICENSED CONTRACTOR'S DECLARATION

I hereby affirm under penalty of perjury that I am licensed under provisions of Chapter 9 (commencing with Section 7000) of Division 3 of the Business and Professions Code, and my license is in full force and effect.
 Lic. Class _____ Lic. No. _____
 Exp. Date _____ Contractor _____

ASBESTOS DECLARATION

Written asbestos notification pursuant to Part 61 of Title 40 of the Code of Federal Regulations is required when asbestos exists in buildings, or portions thereof, undergoing demolition. I hereby declare that demolition authorized by this permit is from construction that (does) (does not) contain asbestos, or that no demolition is authorized by this permit.
 I certify that I have read this application and affirm under penalty of perjury that the above information is correct. I agree to comply with all local Ordinances and State laws relating to building construction. I hereby authorize representatives of the County of Sonoma to enter upon the above-mentioned property for inspection purposes. If, after making the Certificate of Exemption for the Worker's Compensation provision of the Labor Code, should become subject to such provisions, I will forthwith comply. In the event I do not comply with the Workman's Compensation law, this permit shall be deemed revoked.
 PERMITTEE SIGNATURE: _____
 ADDRESS: _____ CITY: _____ ZIP: _____
 Contractor Owner Other Licensed Professional

CONSTRUCTION LENDING DECLARATION

I hereby affirm under penalty of perjury that there is a construction lending agency for the performance of the work for which this permit is issued. (Sec. 3097, Civ. C.)
 Lenders Name: _____
 Lenders Address: _____

FOR DEPARTMENT USE

RRCC B62 Zoning File No. _____ Acres 1.1
 Existing Use/Structures: degraded SFO
 Proposed Use/Structures: demo
 Zoning Min. Yard Requirements: Front 30 Left 10 Right 10 Back 20
 NOTE: Fire Safe Standards require all parcels greater than 1 Acre to have a min. 30' setback unless mitigated. Mitigation Required Address subject to change
 Approval for Permit Issuance: _____ Approval for Occupancy: _____
 By: _____ Date: 4-12-12
 Conditions: _____

Sewer Connection: Available Fees Paid
 Approved by: _____ Date: _____

Road Encroachment: Fees Paid
 Approved by: _____ Date: _____

Septic System Permit/Clearance # SEP12-0171
 Approved by: _____ Date: 4.12.12

Flood Zone: Yes No 100 Year Flood Elevation: _____
Site Review

Drainage Review:
 Approved by: _____ Date: _____

Fire:
 Approved by: _____ Date: _____

Code Enforcement Violation Yes No Violation # _____
 This permit is limited to _____ days.

Work Authorized:
DEM SFO & SHED

<input type="checkbox"/> Plans Approved	<input type="checkbox"/> Post FIRM	<input type="checkbox"/> Alquist Priolo Report Available
<input checked="" type="checkbox"/> No Plans Subject to Field Inspection	<input type="checkbox"/> Pre FIRM	<input type="checkbox"/> Geotechnical report Available
Plancheck Cleared By: _____ Date: _____	Type of Construction: _____	Occupancy: _____ No. of Stories: _____ No. of Bedrooms: _____
Permit Cleared or Inspected By: <u>Regina</u> Date: <u>4/12/12</u>	Auto. Fire Sprinklers Req'd: _____	No. of Units: _____ Certificate of Occupancy: _____

Machine Space for Permit Fee: _____
PAYMENT RECEIVED
 \$ _____
 APR 11 2012
 PERMIT AND RESOURCE MANAGEMENT DEPARTMENT
 COUNTY OF SONOMA
 Blue-Assessor Cardstock-Inspector

THIS PERMIT SHALL EXPIRE IN THREE(3) YEARS FROM DATE FEES ARE PAID UNLESS OTHERWISE NOTED BY CODE ENFORCEMENT

JOB ADDRESS: 9500 CUNT CT
 PERMIT NUMBER: DEM12-0070
 INSPECTION AREA: 2

131)	SPECIAL INSPECTION REQUIRED	<input type="checkbox"/> YES	<input type="checkbox"/> NO	IF YES, SEE ADDITIONAL SHEET
INSPECTION RECORD		DATE	NAME	REMARKS
101)	ROUGH GRADING			
103)	FOUNDATION			
	FORMS/SETBACK			
	FOOTING			
	WALLS			
106)	UFER GROUND #			
104)	CAISSONS/PIERS			
105)	SLAB			
107)	UNDERGROUND UTILITIES			
110)	MASONRY			
109)	RETAINING WALLS			
113)	FIREPLACE			
	FOOTING			
	HEARTH/PROTECTION			
	THROAT			
114)	CHIMNEY			
120)	UNDERFLOOR/UNDERSLAB			
115)	HYDRONICS			
116)	U/F ELECTRICAL			
117)	U/F MECHANICAL			
118)	U/F PLUMBING			
119)	U/F FRAMING			
139)	U/F INSULATION			
126)	SHEAR WALLS			
	<input type="checkbox"/> INTERIOR			
	<input type="checkbox"/> EXTERIOR			
127)	DIAPHRAGMS			
	<input type="checkbox"/> ROOF			
	<input type="checkbox"/> FLOOR			
134)	SIDING/SHEATHING			
125)	HOLD DOWNS			
132)	CLOSE-IN			
122)	ROUGH ELECTRICAL			
123)	ROUGH MECHANICAL			
124)	ROUGH PLUMBING			
128)	ROUGH FRAME			
160)	SMOKE DETECTORS			
139)	INSULATION			
142)	WALLBOARD			
143)	FIREWALLS			
135)	STUCCO/PLASTER			
	<input type="checkbox"/> LATH			
	<input type="checkbox"/> SCRATCH			
137)	ROOFING			
130)	TUB/SHOWER PAN			
162)	FIRE DAMPERS/DOORS			
164)	SUSPENDED CEILING			
	<input type="checkbox"/> ROUGH ELEC.			
	<input type="checkbox"/> ROUGH MECH.			
165)	EXITING - RAMPS/STAIRS			
163)	HANDRAILS/GUARDRAILS			
	CORRIDORS/DOORS			
166)	ACCESSIBILITY COMPLIANCE			650) SUSMP INSPECTION
144)	WATER TANKS			651) NPDES EROSION COMPLIANCE
	<input type="checkbox"/> SLAB			652) NPDES SEDIMENT COMPLIANCE
	<input type="checkbox"/> WALLS			653) NPDES DOCS/SWPPP
170)	TEMPORARY OCCUPANCY			FIRE INSPECTION REQUIRED
171)	TEMPORARY ELECTRICAL			<input type="checkbox"/> Yes <input type="checkbox"/> No
172)	TEMPORARY GAS			759) KNOX BOX
174)	ELECTRIC METER AUTHORIZATION			760) PROPANE TANK HOLD DOWNS
152)	PANEL BOARDS/SERVICE			770) SPRINKLER FINAL
189)	SEPTIC ELECTRIC FINAL			771) ABOVEGROUND HYDROSTATIC
175)	GAS METER AUTHORIZATION			772) UNDERGROUND HYDROSTATIC
153)	GAS PRESSURE TEST			773) UNDERGROUND FLUSH
	HOUSE			774) THRUST BLOCKS
	YARD			775) PIPE WELD
190)	MANUF. HOME FOUNDATION			776) HYDRANTS/APPLIANCES
191)	MANUF. HOME INSTALLATION			777) PUMP ACCEPTANCE
	CONTINUITY			778) WATER SUPPLY/TANK
	STAIRS/SKIRTS			779) ALARM SYSTEM
	RIDGE BOLTING			780) HOOD & DUCT SYSTEM
193)	MANUF. HOME COND. FINAL			781) ABOVEGROUND TANK/DISPENSER
	SWIMMING POOLS			198) FIRE FINAL
194)	PRE-GUNITE			CLEARANCES:
195)	PRE-DECK			FIRE <input type="checkbox"/> Local <input type="checkbox"/> County
196)	PRE-PLASTER/FENCE			HEALTH DEPARTMENT
197)	VINYL/FIBERGLASS POOL EXCAVATION			ZONING
102)	GRADING FINAL			SANITATION
176)	ELECTRICAL FINAL			
177)	MECHANICAL FINAL			
178)	PLUMBING FINAL			
199)	FINAL			
OCCUPANCY (OK TO OCCUPY)				PLAN RETENTION REQUIRED
				<input type="checkbox"/> Yes <input type="checkbox"/> No

EXPIRED

Date: 1/8/16
By: [Signature]

PERMIT # DE M12-0078

INSPECTOR COPY

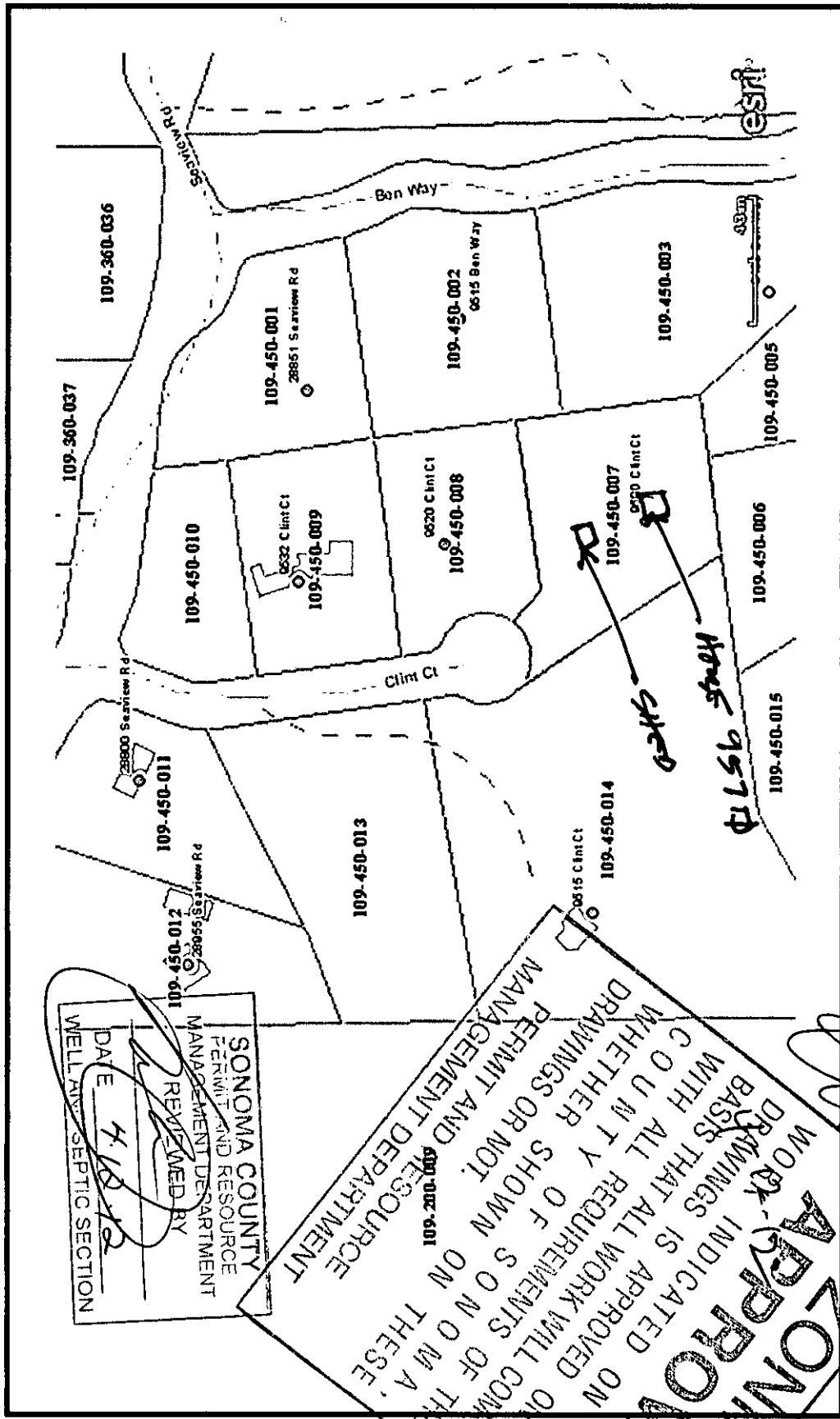

SONOMA COUNTY
 PERMIT AND RESOURCE
 MANAGEMENT DEPARTMENT
 REVIEWED BY
 DATE 4/18/12
 WELL AND SEPTIC SECTION

109-200-000
 PERMIT AND RESOURCE
 MANAGEMENT DEPARTMENT
 WORK INDICATED ON THESE
 DRAWINGS IS APPROVED ON THE
 BASIS THAT ALL REQUIREMENTS OF THE
 COUNTY OF SONOMA
 WHETHER SHOWN ON THESE
 DRAWINGS OR NOT
 PERMIT AND RESOURCE
 MANAGEMENT DEPARTMENT
 ZONING
 APPROVAL

[Handwritten signature]

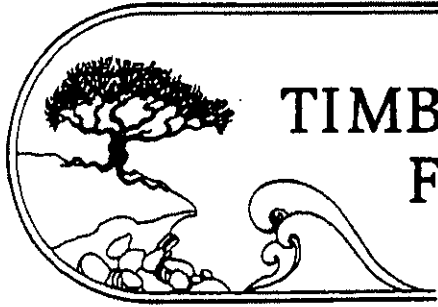

TIMBER COVE F. P. D.

AUTHORIZATION TO BURN AND RELEASE

I/WE, Timothy Marschak and Madeline Marschak
(PRINT NAMES OF ALL OWNERS)

I.

A. I/WE AM/ARE THE SOLE OWNER (S) OF THE PROPERTY HEREINAFTER SPECIFICALLY DESCRIBED. (Include nature of property – e.g. house, barn, business, grassland, etc: complete address of property; physical description of property – e.g. a one story, two-bedroom house with green trim.)

9500 CUNT COURT CAZADERO CA 95421

B. SAID PROPERTY IS NOT PRESENTLY INSURED BY ME/US, OR BY ANY OTHER PERSON OR PERSONS, AGAINST DAMAGE OR DESTRUCTION THAT WILL TAKE PLACE DURING FIRE DEPARTMENT TRAINING.

C. SAID PROPERTY IS NOT PRESENTLY ENCUMBERED BY A LIEN OR AN INDEBTEDNESS OF ANY KIND, AND IS NOT IMMINENTLY SUBJECT TO ANY SUCH ENCUMBRANCE.

II.

I/WE DO HERBY AUTHORIZE THE TIMBER COVE FIRE PROTECTION DISTRICT TO:

D. ENTER UPON AND CROSS OVER MY/OUR LAND.

E. DESTROY, AS A TRAINING EXERCISE, THE PROPERTY SPECIFICALLY DESCRIBED IN PARAGRAPH IA ABOVE.

III.

I/WE DO HEREBY RELEASE THE TIMBER COVE FIRE PROTECTION DISTRICT, ITS OFFICERS, AGENTS, AND EMPLOYEES FROM ANY AND ALL LIABILITY FROM DAMAGE CAUSED TO THE OTHER TREES, SHRUBS, VEGETATION, ANY REAL AND PERSONAL PROPERTY OF MINE AS A RESULT OF THE AUTHORIZATION FOR BURNING AND/OR TRAINING.

IV.

I/WE DO HEREBY RELEASE THE TIMBER COVE FIRE PROTECTION DISTRICT, ITS OFFICERS, AGENTS, AND EMPLOYEES FROM ANY AND ALL LIABILITY CAUSED BY RELIANCE BY THEM ON MISSTATEMENTS OF FACT, WHETHER INTENTIONAL, NEGLIGENT, OR OTHERWISE, SWORN TO BY ME/US IN THIS AUTHORIZATION TO BURN.

I/WE DECLARE UNDER PENALTY OF PERJURY UNDER THE LAWS OF THE STATE OF CALIFORNIA THAT THE FOREGOING IS TRUE AND CORRECT.

Madeline Marschak 12/18/11
OWNER'S SIGNATURE DATE
(ALL OWNERS MUST SIGN)

Timothy Marschak 12/12/2011
OWNER'S SIGNATURE DATE

Michael Singh 12/20/11
TCFPD REP. DATE

WITNESS DATE