

B

Type

Plans

B-126639

Permit Number

596

Street Number

Cottonwood Dr

Street Name

Bel

Community Code

043-161-001

APN

**SONOMA COUNTY
BUILDING INSPECTION**

575 ADMINISTRATION DRIVE
SANTA ROSA, CA 95403-2884
TELEPHONE (707) 527-2221

JOB ADDRESS

OWNER
NAME: Dick Bradley
MAILING ADDRESS: 596 Cottonwood Dr.
CITY: Santa Rosa, Ca 95401
TEL NO: 944-4339
ZIP CODE: 95401

PROJECT
ADDRESS: 596 Cottonwood Drive
CITY: Santa Rosa, Ca 95401
SUBDIVISION NAME: _____ UNIT NO: _____ LOT: _____ BLOCK: _____
ASSESSOR'S PARCEL NO: 043-161-001
NEAREST CROSS STREET: Corby Ave.

CONTRACTOR
NAME: HENRIS SUPPLY, ICN. DBA HENRIS ROOFING CO
ADDRESS: P.O. BOX 138 PETLAUMA, CA 94953
CITY: 707/763-1535
STATE LIC NO: 220964 LIC CLASS: C39

DESIGNER
NAME: _____
ADDRESS: _____
CITY: _____

CERTAIN AREAS WITHIN SONOMA COUNTY MAY BE GEOLOGICALLY HAZARDOUS. YOU ARE INVITED TO REVIEW ANY GEOLOGIC DATA THAT THIS DEPT HAS AVAILABLE TO AID YOU IN MAKING A DETERMINATION AS TO THE SUITABILITY OF A PROPOSED BUILDING SITE

CONDITION OF SOIL AT JOB SITE
 ORIGINAL ENGINEERED FILL LOOSE FILL

SITE REVIEW _____

BY: _____ DATE: _____

REQUIRED REPORTS:
 GEOLOGY SOILS COMPACTION

FLOOD ZONE YES NO 100 YR FLOOD ELEV. _____

SEWER CONNECTION: _____ SANITATION ENGINEER
APPROVED BY: _____ DATE: _____

ROAD ENCROACHMENT:
APPROVED BY: _____ DATE: _____

SEPTIC TANK INSTALLATION: _____ HEALTH DEPARTMENT
PERMIT NUMBER _____ OR CLEARANCE _____
DATE REC'D _____ DATE ISSUED _____

1 **LICENSED CONTRACTORS DECLARATION:** I hereby affirm that I am licensed under provisions of Chapter 9 (commencing with Section 7000) of Division 3 of the Business and Professions Code, and my license is in full force and effect.
Contractor's Signature: *[Signature]* Lic. # 220964

2 **OWNER-BUILDER DECLARATION:** I hereby affirm that I am exempt from the Contractor's License Law for the following reason (Sec. 7031.5, Business and Professions Code): Any city or county which requires a permit to construct, alter, improve, demolish, or repair any structure, prior to its issuance, also requires the applicant for such permit to file a signed statement that he is licensed pursuant to the provisions of the Contractor's License Law (Chapter 9 (commencing with Section 7000) of Division 3 of the Business and Professions Code) or that he is exempt therefrom and the basis for the alleged exemption. Any violation of Section 7031.5 by any applicant for a permit subjects the applicant to a civil penalty of not more than five hundred dollars (\$500).
 I, as owner of the property, or my employees with wages as their sole compensation, will do the work, and the structure is not intended or offered for sale (Sec. 7044, Business and Professions Code). The Contractor's License Law does not apply to an owner of property who builds or improves thereon, and who does such work himself or through his own employees, provided that such improvements are not intended or offered for sale. If, however, the building or improvement is sold within one year of completion, the owner-builder will have the burden of proving that he did not build or improve for the purpose of sale.
 I, as owner of the property, am exclusively contracting with licensed contractors to construct the project (Sec. 7044, Business and Professions Code). The Contractor's License Law does not apply to an owner of property who builds or improves thereon, and contracts for such projects with a contractor(s) licensed pursuant to the Contractor's License Law.
 I am exempt under Sec. _____, B & P.C. for this reason.
Owner's Signature: _____

3 **WORKER'S COMPENSATION DECLARATION:** I hereby affirm that I have a certificate of consent to self-insure, or a certificate of Workers' Compensation Insurance, or a certified copy thereof filed with the Building Inspection Department (Sec. 3800, Lab. C.).
Policy No. W944009455 Insurance Co. CAL COMP Expiration Date 4/31/95
Applicant's Signature: *[Signature]*

4 **CERTIFICATE OF EXEMPTION FROM WORKERS' COMPENSATION INSURANCE:** I certify that in the performance of the work for which this permit is issued, I shall not employ any person in any manner so as to become subject to the Workers' Compensation Laws of California.
Owner's or Contractor's Signature: _____

5 **CONSTRUCTION LENDING AGENCY:** I hereby affirm that there is a construction lending agency for the performance of the work for which this permit is issued (Sec. 3097, Civ. C.).
Lender's Name: _____
Lender's Address: NONE

PERMITTEE
NAME: HENRIS ROOFING COMPANY
ADDRESS: P.O. BOX 138, PETALUMA, CA 94953
CITY: PETALUMA ZIP: _____
I certify that I have read this application and state that the above information is correct, and that I am the owner or the duly authorized agent of the owner. I agree to comply with all County and State laws relating to building construction. I hereby authorize representatives of the County of Sonoma to enter upon the above-mentioned property for inspection purposes. If, after making the Certificate of Exemption from the Worker's Compensation provisions of the Labor Code I should become subject to such provisions, I will forthwith comply, in the event I do not comply with the Workmen's Compensation law, this permit shall be deemed revoked.
SIGNATURE: *[Signature]* DATE: 9/16/94
 CONTRACTOR OWNER AGENT FOR CONTRACTOR AGENT FOR OWNER

PLANNING DEPARTMENT
ZONING _____ FILE NO _____ ACRES _____
EXISTING USE _____
PROPOSED USE _____
YARDS FRONT _____ LEFT SIDE _____ RIGHT SIDE _____ REAR _____
PLANNING APPROVALS
FOR PERMIT ISSUANCE _____ FOR OCCUPANCY _____
BY _____ DATE _____ BY _____ DATE _____

REMARKS _____

SOUND MITIGATION: REQUIRED EXEMPT
DEVELOPMENT FEES: REQUIRED EXEMPT

WORK AUTHORIZED
TEAR OFF B:U. ROOFING REPLACE WITH BU. ROOFING

	NEW	ADDITION	ALTERATION	REPAIR	MOVING	OCC CHG
FLOOR AREA						
GARAGE CARPORT						
DECK AWNING						
		SIZE IN SQUARE FEET	RATE PER SQUARE FOOT	VALUE		

FEES - Per Chapter 7, et seq. Sonoma County Code TOTAL 3,500.00

- BUILDING
- PLAN CHECK
- PLUMBING
- ELECTRICAL
- MECHANICAL
- GRADING
- SITE/PROP
- PLANNING
- FIRE
- SEISMIC
- INVEST. FEES
- PROCESSING FEE

TOTAL \$ 24.05

APPROVED BY: C. Mederman DATE: 9-16-94

DATE RECEIVED REC'D BY: 9-16-94 PREVIOUS PERMIT NO: 9-16-94 (C) DATE CLEARED FOR ISSUANCE: _____ BY: _____

TYPE OF CONSTRUCTION	OCCUPANCY	MACHINE SPACE FOR PERMIT FEE
NO OF STORIES	NO OF BEDROOMS	

CERTIFICATE OF OCC. # 012425 09/16/94 0126639

BLDG.	\$56.55
EQ PGM	\$0.50
BLDG.	\$17.00
***TTL	\$74.05
CHECK	\$74.05
CHNG	\$0.00

596 Cottonwood Dr.

Santa Rosa

NEAREST CROSS STREET

Corby Ave

INCORPORATED CITY YES NO

MAP REFERENCE

PERMIT NUMBER

INSPECTION AREA

126639

3

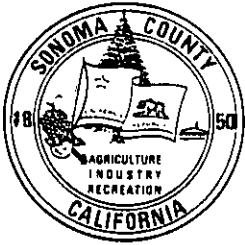

BUILDING INSPECTION DEPARTMENT
COUNTY OF SONOMA

575 ADMINISTRATION DR., ROOM 114 A
SANTA ROSA, CALIFORNIA 95403
TELEPHONE 527-2221

THEODORE J. MORRISON
DIRECTOR OF BUILDING
INSPECTION SERVICES

CHIEF BUILDING INSPECTOR
E. TED THORHAUG
SENIOR CIVIL ENGINEER

596 COTTONWOOD DR 126639-3
Job Address SANTA ROSA, Ca Building Permit No:
95407

Dear Property Owner:

Section 1210 of the Uniform Building Code requires detectors in each sleeping room, in the corridor or area giving access to each separate sleeping area and in basements.

During the inspections performed for the re-roofing of your dwelling, we did not have interior access to check the installation of smoke detectors.

In order to grant a final approval on your re-roofing permit, it is necessary to verify the installation of smoke detectors within your dwelling.

Please answer the following questions, fill in the requested information at the bottom of the form and return the form by mail to the Sonoma County Building Department.

1. Smoke detectors are installed in all of the following areas:
 - a. Each sleeping room;
 - b. In corridors or areas giving access to the sleeping rooms;
 - c. On each floor, if a multi-story building;
 - d. In the basement, if a basement exists. YES [X] NO []
2. In dwelling units where the ceiling height of a room open to the hallway serving the bedrooms exceeds that of the hallway by 24 inches or more, smoke detectors are installed in the hallway and in the adjacent room. YES [] NO []
3. The detectors sound an alarm audible in all sleeping areas of the dwelling in which they are located. YES [X] NO []
4. Detectors are installed in accordance with the approved manufacturer's instructions. YES [X] NO []

Thank you for your assistance.

Property Owner's Name: RICHARD + KAREN BRADLEY
Address: 596 COTTONWOOD DR Santa Rosa, Ca 95407
Signature: Richard Bradley Date: 11-9-94

MR & MRS. R. L. BRADLEY
596 COTTONWOOD DRIVE
SANTA ROSA, CA 95407

Building Inspection Department
575 Administration Drive, Room 114A
Santa Rosa, California 94503

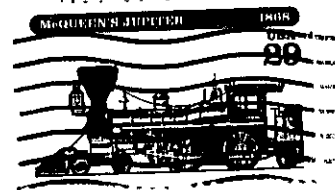
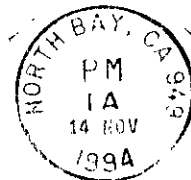

Building Inspection Department 575
Administration Drive, Room 114A
Santa Rosa,
California 95403

ERIC?



FOLD ON LINES, SEAL AND RETURN