

B

Type

Docs

Plans

BLD04-1169

Building Permit Number

8850

Street Number

HWY 12

Street Name

Community Code

APN

COUNTY OF SONOMA
PERMIT AND RESOURCE MANAGEMENT DEPARTMENT
 2550 VENTURA AVENUE, SANTA ROSA, CA 95403-2829
 (707) 565-1900 FAX (707) 565-1103

Building Permit Invoice: BLD04-1169

Project Address: 8850 HWY 12 KEN
Cross Street: TOWN OF KENWOOD
APN: 050-162-027

Status: **PREISSUE**
Printed: July 29, 2004
Initialized by: CNIEDERM
Activity Type: B-BLD 301

Description: INSTALL 499 GAL PROPANE TANK W DISPENSING CABINET
Res/Com: C **Imp Area:** 06
Std/Quick: Q **Site Review File #:**
Fire District: KENWOOD FIRE GENERAL **Site Review Fees Paid:** \$103.00

Owner: MEHRJERDI FERDOUS MOI LAI
 8850 HWY 12
 KENWOOD CA 95452
 707-833-1121

Applicant: SCARR DAVID
 7625 AWA / WAY
 CITRUS HEIGHTS CA 95610
 916 342 4574

Valuation:

Occupancy	Type	Factor	Sq Feet	Valuation
	Additional Amount...			9,500.00
	Totals...			\$9,500.00*

Fees:

Item#	Description	Account Code	Tot Fee	Prev. Pmts	Cur. Pmts
51	S.M.I.P. COMMERCIAL	327023-4040	1.99	.00	.00
60	BLDG PERM PLAN CHECK FEE	025015-1341	152.91	152.91	.00
100	SITE REVIEW/ELEV. CERT.	025015-1341	103.00	103.00	.00
119	FIRE COMMERCIAL REVIEW	649103-3661	507.00	192.00	.00
132	BUILDING PERMIT FEE	025015-1341	256.90	.00	.00
140	TECH ENHANCEMENT FEE	025015-4040	13.07	.00	.00
366	CLEARANCE OFFICE REVIEW	025015-1342	61.00	.00	.00
735	NPDES - BUILDING	025015-1341	30.83	.00	.00
1165	ZONING PERMITS W/O D.R.	025015-3829	75.00	.00	.00
			\$1,201.70	\$447.91	

Total Fees: \$1,201.70
Total Paid: \$447.91
Balance Due: \$753.79

Refunds are regulated by the California Building Code (CBC) which reads: "Under Section 107.6, CBC the building official may authorize refunding of not more than 80 percent of the plan review fee paid when an application is withdrawn or canceled before any plan reviewing is done. The building official may authorize refunding of not more than 80 percent of the permit fee paid when no work has been done under the permit. There shall be no refunding of any fee paid except on written application filed by the original permittee not later than 180 days after the date of fee payment."

When validated below, this is your receipt:
This Building Permit shall EXPIRE

COUNTY OF SONOMA
PERMIT AND RESOURCE MANAGEMENT DEPARTMENT

2550 VENTURA AVENUE, SANTA ROSA, CA 95403-2829
(707) 565-1900 FAX (707) 565-1103

March 11, 2004

The Permit History provided below may not include all records for this property. Due to parcel mergers, splits, retirements, etc., further investigation may be required to obtain a more complete history.

Assessor's Parcel # 050-162-027

Current Owner: MEHRJERDI FERDOUS MOLLAI

Permit History:

Number: ADR01-0099 Date: 10/23/2001 Status: WITHDRWN Type: AB-ADR
Desc: ADMIN DESIGN REVIEW- SIGN CHANGE FOR GAS STATION
RE UEST FO
Number: BLD01-5837 Date: 11/27/2001 Status: ISSUED Type: A-BLD
Desc: RPLC (E) DISPS W/NEW/RPLC SPILL-OVERFILL BUCKETS
Number: ADR02-0044 Date: 05/23/2002 Status: APPROVED Type: AB-ADR
Desc: ADMINISTRATIVE DESIGN REVIEW FOR EXISTING GAS STATION

REQ

INSPECTOR COPY

Please Print Your Name: DAVID SCARR BID 695.8332 Date Applied: 3/1/04

INFORMATION WITHIN HEAVY LINE TO BE COMPLETED BY APPLICANT

SITE LOCATION INFORMATION - PRINT CLEARLY

Site Address: 8850 SONOMA HWY 12 City: KELOWOOD ZIP: 95452

Cross-Street: 162 127 Project Phone #: (707) 833-1121 Project Fax #:

Directions: HWY 12 EAST TO KELOWOOD Subd. Name: N/A Unit #: Lot #:

Describe Project: INSTALLATION OF 499-GALLON F-TANE TANK WITH DISPENSING CABINET Living Area: Garage: Decks: Contract Price: 9,500

OWNER NAME AND ADDRESS Name: ALI KEZEMM Mailing Address: 8850 SONOMA HWY. City: KELOWOOD State: CA ZIP: 95452 Day Ph: (707) 833-1121 Fax:

APPLICANT NAME AND ADDRESS Name: DAVID SCARR Mailing Address: 7625 AWAY WAY City: CITRUS HTS State: CA ZIP: 95610 Day Ph: (916) 342-4574 Fax: (916) 728-2425

CONTRACTOR INFORMATION Company Name: FERRELLGAS Address: 17081 HWY 116 City: SUERNEVILLE State: CA ZIP: 95446 Day Ph: 707 869-0634 Fax: 707 869-9757

OTHER PERSONS (ARCHITECT, ENGINEER, ETC.) Name: Address: City: State: ZIP: Day Ph: Fax: License No: Exp. Date:

WORKER'S COMPENSATION DECLARATION

I hereby affirm under penalty of perjury one of the following declarations:

I have and will maintain a certificate of consent to self-insure for worker's compensation, as provided for by Section 3700 of the Labor Code, for the performance of the work for which this permit is issued.

I have and will maintain worker's compensation insurance, as required by Section 3700 of the Labor Code, for the performance of the work for which this permit is issued. My worker's compensation insurance carrier and policy number is:

Carrier: ACE AMERICAN
 Policy No: WLR043535730

(This section need not be completed if the permit is for one hundred dollars (\$100) or less.)

I certify that in the performance of the work for which this permit is issued, I shall not employ any person in any manner so as to become subject to the worker's compensation laws of California and agree that if I should become subject to the worker's compensation provisions of Section 3700 of the Labor Code, I shall forthwith comply with those provisions.

Exp. Date: 7/31/04 Applicant: [Signature]

WARNING: FAILURE TO SECURE WORKER'S COMPENSATION COVERAGE IS UNLAWFUL, AND SHALL SUBJECT AN EMPLOYER TO CRIMINAL PENALTIES AND CIVIL FINES UP TO ONE HUNDRED THOUSAND DOLLARS (\$100,000), IN ADDITION TO THE COST OF COMPENSATION, DAMAGES AS PROVIDED FOR IN SECTION 3700 OF THE LABOR CODE, INTEREST, AND ATTORNEY'S FEES.

OWNER-BUILDER DECLARATION

I hereby affirm under penalty of perjury that I am exempt from the Contractor's License Law for the following reason (Sec. 7031.5, Business and Professions Code): Any city or county which requires a permit to construct, alter, improve, demolish, or repair any structure, prior to its issuance, also requires the applicant for such permit to file a signed statement that he or she is licensed pursuant to the provisions of the Contractor's License Law (Chapter 9 (commencing with Section 7000) of Division 3 of the Business and Professions Code) or that he or she is exempt therefrom and the basis for the alleged exemption. Any violation of Section 7031.5 by any applicant for a permit subjects the applicant to a civil penalty of not more than five hundred dollars (\$500):

I, as owner of the property, or my employees with wages as their sole compensation, will do the work, and the structure is not intended or offered for sale (Sec. 7044 Business and Professions Code). The Contractor's License Law does not apply to an owner of property who builds or improves thereon, and who does such work himself or herself or through his or her own employees, provided that such improvements are not intended or offered for sale. If, however, the building or improvement is sold within one year of completion, the owner-builder will have the burden of proving that he or she did not build or improve for the purpose of sale.

I, as owner of the property, am exclusively contracting with licensed contractors to construct the project (Sec. 7044, Business and Professions Code). The Contractor's License Law does not apply to an owner of property who builds or improves thereon, and who contracts for such projects with a contractor(s) licensed pursuant to the Contractor's License Law.

I am exempt under Sec. B & P.C. 7031.5 for the following reason:

Date: Dw:

LICENSED CONTRACTOR'S DECLARATION

I hereby affirm under penalty of perjury that I am licensed under provisions of Chapter 9 (commencing with Section 7000) of Division 3 of the Business and Professions Code, and my license is in full force and effect.

Lic. Class: C Lic. No: 530597

Exp. Date: 5/04 Contractor: FERRELLGAS

ASBESTOS DECLARATION

Written asbestos notification pursuant to Part 61 of Title 40 of the Code of Federal Regulations is required when asbestos exists in buildings, or portions thereof, undergoing demolition. I hereby declare that demolition authorized by this permit is from construction that does does not contain asbestos, or that no demolition is authorized by this permit.

I certify that I have read this application and affirm under penalty of perjury that the above information is correct. I agree to comply with all local Ordinances and State laws relating to building construction. I hereby authorize representatives of the County of Sonoma to enter upon the above-mentioned property for inspection purposes. If, after making the Certificate of Exemption for the Worker's Compensation provision of the Labor Code I should become subject to such provisions, I will forthwith comply. In the event I do not comply with the Workman's Compensation law, this permit shall be deemed revoked.

PERMITTEE SIGNATURE: [Signature]
 ADDRESS: 7625 AWAY WAY CITRUS HTS 95610
 CITY: ZIP:

Contractor Owner Agent for Contractor Agent for Owner

Permit # BLD04-1169 Area 8 (6)

Permit Coordinator: SM 3-11-04
 Fire: SEND TO JERRY FADIS.

CONSTRUCTION LENDING DECLARATION

I hereby affirm under penalty of perjury that there is a construction lending agency for the performance of the work for which this permit is issued. (Sec. 3097, Civ. C.)

Lenders Name:
 Lenders Address:

FOR DEPARTMENT USE

Zoning: LC P 50 SR File No: Acres:

Existing Structures: gasoline service station

Proposed Use/Structures: add propane tank

Zoning Min. Yard Requirements: Front 60' Left 30' Right 10' Back 3'

NOTE: Fire Safe Standards require all parcels greater than 1 Acre to have a min. 30' setback unless mitigated. Mitigation Required. Address subject to change

Approval for Permit Issuance: "Kenwood Gas" By: J. Swicow

Date: per plans Date: 3/1/04

Conditions: SR = scenic Hwy Corridor
Add propane tank for retail
sales of propane gas. No increase

Sewer Connection: Available Fees Paid in use

Approved by: N/A Date:

Road Encroachment: Fees Paid

Approved by: [Signature] Date: 7/1/04

Septic System Permit/Clearance #

Approved by: [Signature] Date: 7/1/04

Flood Zone: Yes No 100 Year Flood Elevation:

Site Review

Code Enforcement Violation Yes No Violation #

This permit is limited to days.

Work Authorized: PROVIDE AN COMM PROP

New Addition Alteration Repair Moving Occ/Chg

THIS PERMIT SHALL EXPIRE IN THREE (3) YEARS FROM DATE FEES ARE PAID UNLESS OTHERWISE NOTED BY CODE ENFORCEMENT

Plans Approved No Plans Subject to Field Inspection

Machine Space for Permit Fee:

Checklist Signed By: [Signature] Date: 7/13/04

Cleared for Issuance: [Signature] Date: 7/28/04

Post FIRM Aerial Photo Report Available

Pre FIRM Geotechnical report Available

Type of Construction	Occupancy	No. of Stories	No. of Bedrooms

Auto Fire Sprinklers Req'd: No. of Units: Certificate of Occupancy:

Final Date: Inspector: 912 ADD03108/10/04 SLETTI 753.79

Distribution: White - File, Green - Applicant, Pink - Audit Copy, Blue - Assessor, Red - Inspector

JOB ADDRESS: 8850 Sonoma Hwy 12

PERMIT NUMBER: BLD04-1169

INSPECTION AREA: 8 (6)

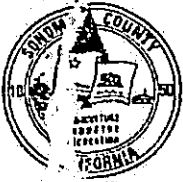

COUNTY OF SONOMA
PERMIT AND RESOURCE MANAGEMENT DEPARTMENT
Building Inspection Division
2550 Ventura Avenue, Santa Rosa, CA 95403-2829

Correction Notice

Permit # B0004-1169 Owner MEHR JERDI

Inspection Code 199

Job Address 8850 HWY 12 (KENWOOD GAS STA)

Other Foundation Underfloor Shear/Roof Nailing Close-In Final

I have inspected work under the above permit and have observed the following code violations:

① ~~INDICATE PANEL INSTALLED PER PLAN~~
ELEC Panel &

② PROVIDE SPECIAL INSPECTION REPORT FOR
WELDING, AS NOTED IN PLANS PKG.

③ CALL FOR DES/FIRE INSPECTION FOR
FINAL. (SAME SCHEDULING PROCEDURE AS FOR
BLDG. INSP.)

Make corrections before proceeding with other work. When corrections have been made, call 565-3551 or 565-1679 for reinspection.

This Correction Notice must be brought in to PRMD with requested revisions.

This Correction Notice along with requested revisions shall be faxed to (707) 565-1972.

Date 8/31/04

Inspector [Signature] Sarah 565-1171/608-4342
White - Job Canary - Permit Pink - Office field



Ferrellgas

EMPLOYEE OWNERS

February 27, 2004

County of Sonoma
Permit and Resource Management Department
2550 Ventura Avenue
Santa Rosa, CA 95403

To Whom It May Concern:

This letter has been drafted as a proposal for the installation of a propane dispenser. Details are as follows:

- Location of dispenser: Kenwood Gas, 8850 Sonoma Hwy, Kenwood, CA 95452.
- Type of dispenser: Aboveground, 499-gallon propane tank with dispensing unit.

Kenwood Gas has requested that Ferrellgas install a liquid propane dispenser on the noted property to facilitate the filling of DOT propane cylinders and ASME motor fuel tanks. The filling of cylinders and tanks typically involves the transfer of liquid propane from a storage vessel into the cylinders and tanks.

Kenwood Gas and Ferrellgas seek approval to install a propane dispenser on the Southeast corner of the noted property. The proposed installation site may require slight variance to California Uniform Fire Code or NFPA 58 clearance requirements. The installation includes Ballards and an emergency shut-off switch to be located on the Southeast corner of the retail building. The distance from the proposed LPG dispensing area to the LPG dispenser emergency shut-off switch is 37.6 feet. The proposed installation site is set back from the nearest property line by 4.3 feet. We are requesting a set back variance from the property line with the caveat that the tank will be moved should the adjacent property be sold and a structure built near the proposed installation location. Parking space dimensions are 9 feet wide by 18 feet deep. The total square footage area of the retail store is approximately 480 sq. ft.

The LPG dispenser will consist of two pieces of equipment. Said equipment is one 499-gallon, aboveground liquid propane storage tank and one cabinet-contained dispenser pump and motor. The installation will conform to all local, state and federal codes, as well as NFPA 58 and the California Uniform Fire Code. For further details of the proposed installation site, please see the attached plot drawings, spec sheets, and photographs.

Sincerely,

Dave Scarr
Account Manager
Ferrellgas

Drawing #1
Kenwood Gas
8850 Sonoma Hwy.
Kenwood, CA 95452

Drawn By: Dave Scarr
Ferrellgas Area 14
February 2004
Scale: 1" = 20'

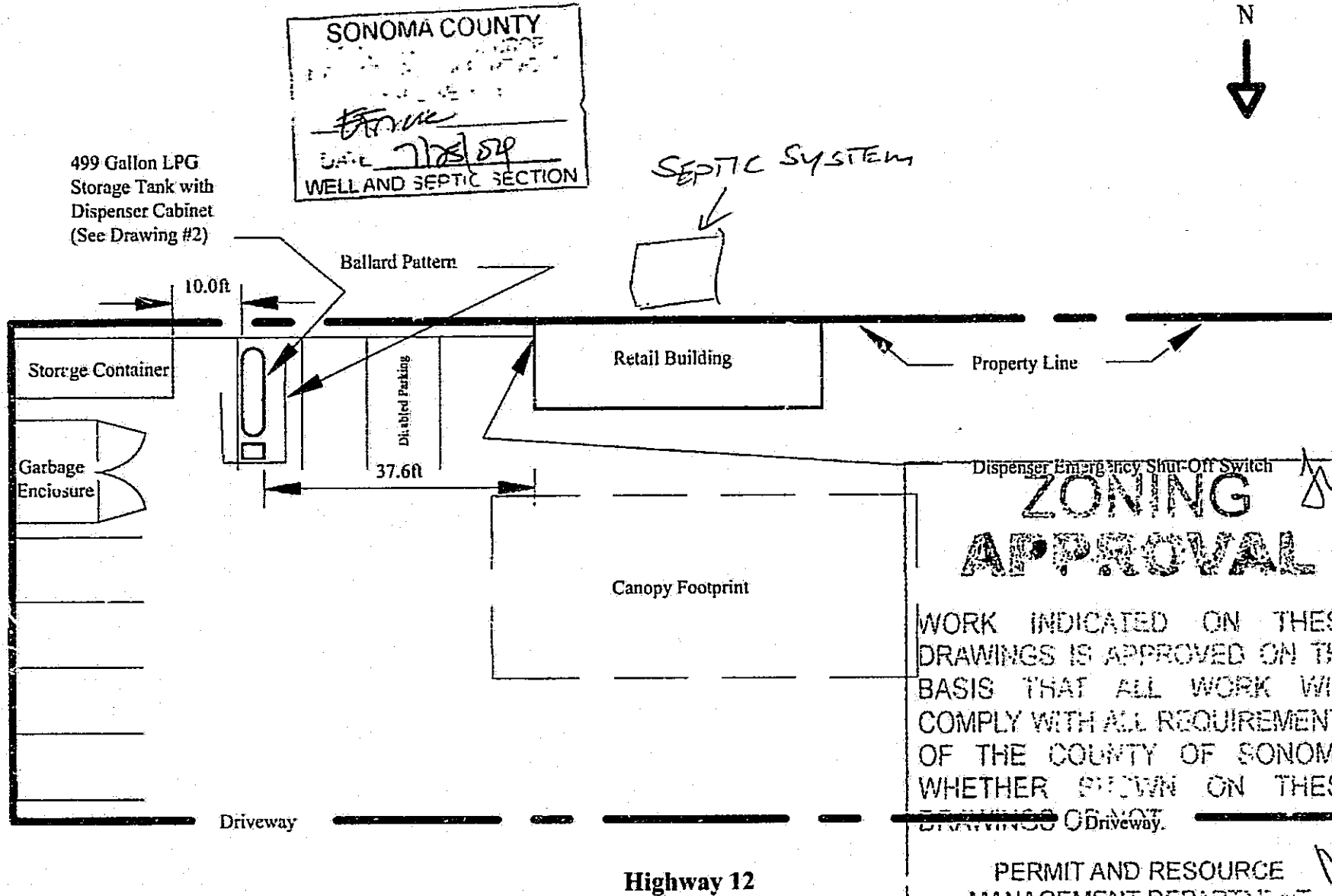

Handwritten notes:
Must be at ex station
near 1/2 of parcel
3/11/04
Request for permit by Ferrellgas

Drawing #2
Kenwood Gas
8850 Sonoma Hwy.
Kenwood, CA 95452

Drawn By: Dave Scarr
Ferrellgas Area 14
February 2004
Scale: 1" = 5'

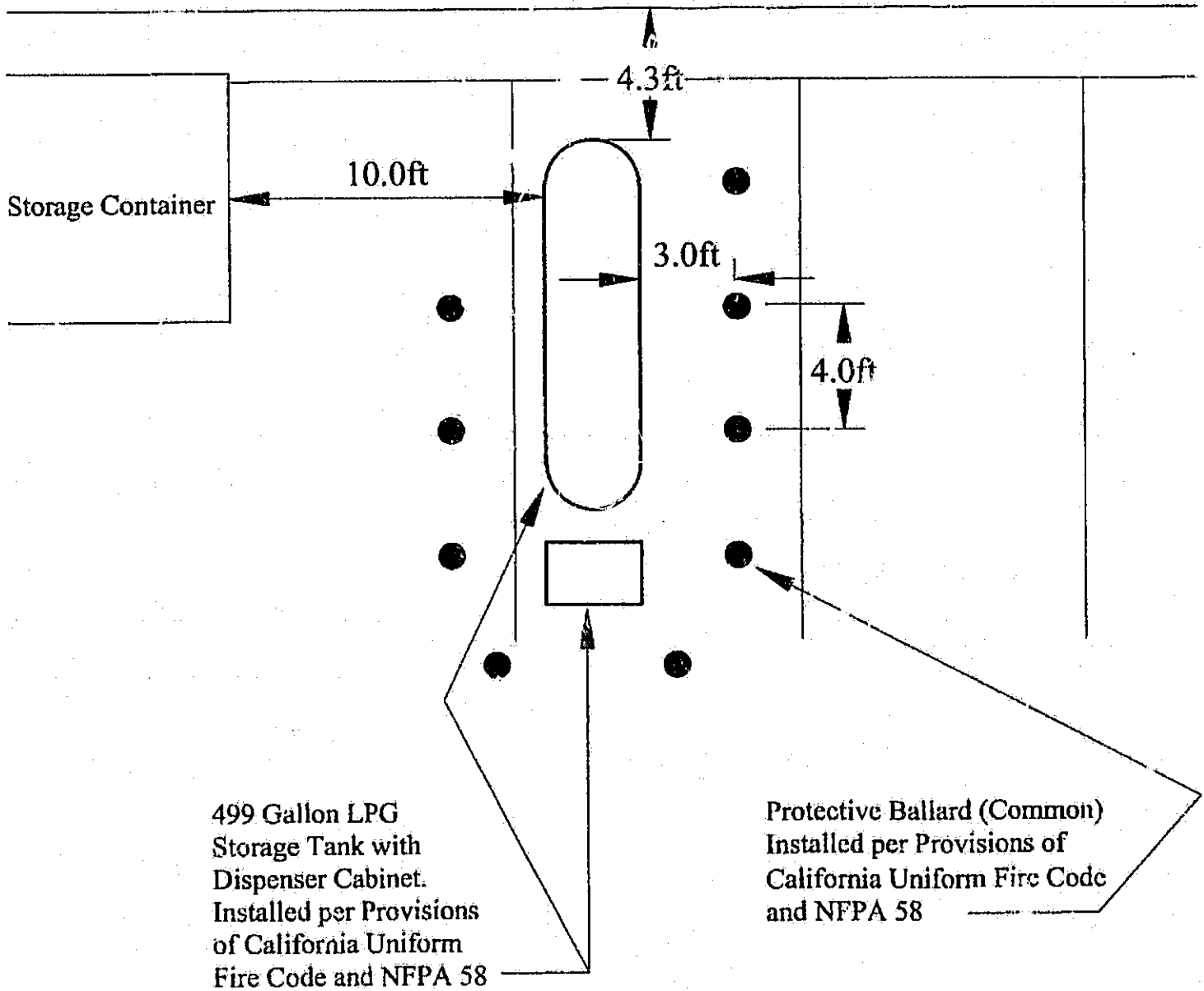

Domestic Tank Application With Leg Kit (END MOUNT)

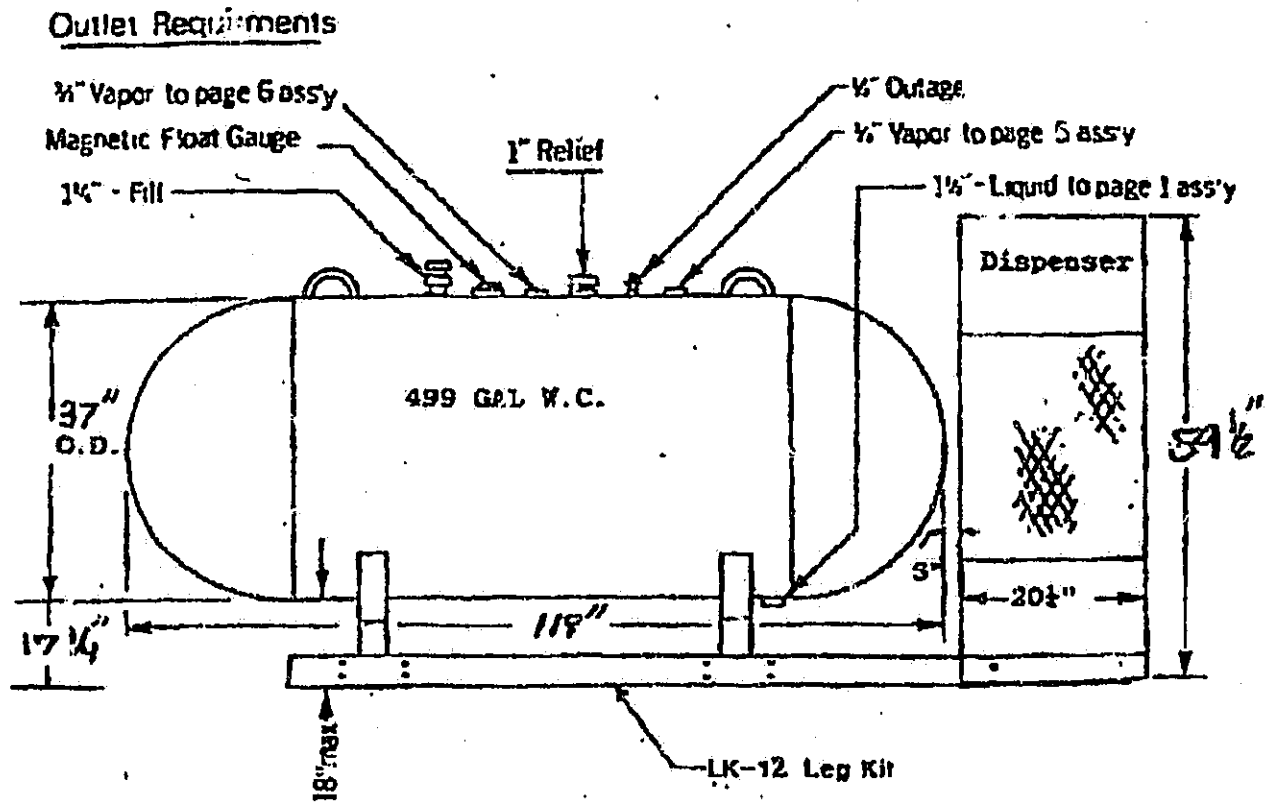

Paul Connelly
Engineering Services Manager
Consultations & Service

7471 Bunker Road
Sacramento, CA 95826
800725-6621
FAX 916/609-1219

Check Seismic

$$F_p = ZIC_p W = 0.4 \times 1.5 \times 0.75 W = 0.45 W$$

longitudinal

$$F = 0.45 \times 6200 = 2790 \#$$

$$F_{leg} = 2790 / 2 \text{ sets} \times 2 \text{ legs} = 700 \#$$

$$M = 700 \times 16" = 11200 \#-in$$

$$S = 11200 / 1.33 \times .75 \times 46000 = .24 \text{ in}^3$$

Use TS 3xZ x 3/16

$$S = 1.24$$

check bolts

$$V_{bolt} = 11200 / 4.75 = 2360 \# \text{ OK}$$

$$1/2 \phi \text{ bolt OK for } 1.33 \times 1980 = 2600 \#$$

TRANSVERSE

$$M = 700 \times 16" / 2 = 5600 \#-in$$

$$S = 5600 / 1.33 \times .75 \times 46000 = .122 \text{ in}^3$$

Use TS 3xZ x 3/16

$$S = .977 \text{ in}^3$$



COUNTY OF SONOMA
DEPARTMENT OF EMERGENCY SERVICES
FIRE SERVICES o EMERGENCY MANAGEMENT o HAZARDOUS MATERIALS

VERNON A. LOSH II, DIRECTOR

FOR THE
KENWOOD FIRE PROTECTION DISTRICT

TO: Permit and Resource Management Department
(Building Department)

FROM: Jerry Faddis, Fire Protection Plans Examiner.
(707) 565-2410, FAX 565-1972, or JFADDIS@SONOMA-COUNTY.ORG

DATE: May. 6, 2004

SUBJECT: Bld 04-1159
Address: 8850 Hwy. 12 Ken
Applicant: David Scarr
Scope: Install 450 gal propane tank

The Department of Emergency Services (DES) Plan check fee for this permit is \$288.00 and the field inspection fee is \$192.00. These fees will be collected when the permit is issued by the Sonoma County Permit and Resources Management Department.

This proposal is in reasonable compliance with the Uniform Fire Code and Fire Safe Standards as adopted by the County of Sonoma and approved with the following exceptions:

Assessors parcel map indicates sufficient distance between property line and tank location.

Inspections Prior to final approval, all Fire Safe Standards and/or Uniform Fire Code conditions must be verified by field inspection by a member of the Sonoma County Department of Emergency Services. There shall be inspections of the following portions of this project:

- 1) Above Ground Tank dispenser (781)

Your job has been billed for 2 hour(s) of field inspection. If more time is needed to inspect this project, you will be billed at a rate of \$ 96.00/hr., two-hour minimum. Automated inspection requests shall be made in advance by calling the Permit and Resource Management Department at (707) 565-3551.

★ APPROVED ★
—AS NOTED—

PERMIT NO.

APPROVED BY

**PERMIT AND RESOURCE MANAGEMENT
DEPARTMENT**

APPROVED JOB COPY OF PLANS AND JOB CARDS TO BE
ON JOB SITE.

BUILDER SHALL NOT DEVIATE FROM THE APPROVED
PLANS. REQUESTS FOR CHANGES SHALL BE MADE IN
WRITING TO THE PERMIT AND RESOURCE
MANAGEMENT DEPARTMENT. CHANGES MADE
WITHOUT PRIOR APPROVAL SHALL BE SUBJECT TO
REJECTION OF THE WORK.

APPROVAL OF THESE PLANS IS SUBJECT TO, AND DOES
NOT AUTHORIZE DEVIATION FROM, COMPLETE
COMPLIANCE WITH CODE REQUIREMENTS' SPECIAL
INSPECTIONS WHEN REQUIRED AND FIELD INSPECTION.

PLEASE READ ALL PERTINENT SECTIONS OF
APPLICABLE CODES.

★ APPROVED ★

PERMIT AND RESOURCE
MANAGEMENT DEPARTMENT

06/08/2004 20:03

707-565-2218

SO CD PLAN CHECK

PAGE 03/04

Special Inspection and Testing Requirements

CNI-012

FERRUGATA

Project Name

Ranway

Project Address

WLD09-4167

Permit No.

Reinforced Concrete, Gunite, Grout and Mortar:

CBC 1701.5.1

Concrete	Gunite	Grout	Mortar	
				Aggregate Tests
				Reinforcing Tests
				Mix Designs
				Reinforcing Placement
				Batch Plans Inspection
				Inspect Placing
				Cast Samples
				Pick-up Samples
				Compression Tests

CBC 1701.5.1 and .4

Piles	Grade Beams	Pre-tension	Pre-cast	
				Aggregate Tests
				Reinforcing Tests
				Tendon Tests
				Mix Designs
				Reinforcing Placement
				Insert Placement
				Concrete Batching
				Installation Inspection
				Cast Samples
				Pick-up Samples
				Compression Tests

Structural Observation by Architect or Engineer:

CBC 1702

	Foundation Observation
	Framing Observation
	Final Observation
	General Conformance Letters

Masonry:

CBC 1701.5.7

- Special Inspection Stresses Used
- Preliminary Acceptance Test (Masonry Units, Wall Plaster)
- Subsequent Tests (Mortar, Grout, Field Wall Prisms)
- Placement Inspection of Units

Embedded Bolts or Inserts:

CBC 1701.5.2 and .15

- Bolt/Insert Placement Inspection _____ %
- Bolt/Insert Tension Test _____ %
- Bolt/Insert Shear Test _____ %
- Epoxy Mix & Placement Observation _____ %

Structural Steel / Welding:

CBC 1701.5.5 and .8

- Sample and Test (at specific members below)
- Shop Material Identification _____
- Welding Inspection Shop Field
- Ultra Sonic Inspection _____ Shop _____ Field
- High-Stress Bolting Inspection _____
- A325 _____ Shop _____ Field
- A490 _____ N _____ X _____ F
- Metal Deck Welding Inspection _____
- Reinforcing Steel Welding Inspection _____
- Metal Stud Welding Inspection _____
- Concrete Insert Welding Inspection _____

Structural Wood:

CBC 1701.5.15

- Horizontal Diaphragms
- Shear Wall Nailing Inspection
- Inspection of Glulam Fabrication
- Inspection of Truss Joint Fabrication
- Sample and Test Components

Geotechnical/Foundation:

CBC 1701.5.11 and .13

- Soils Engineer Plan Review Acceptance Letter
- Foundation Excavation
- Pier Holes
- Site Drainage
- Fill Material
- Placement Inspection
- Field Density
- Acceptance Letter
- Acceptance Letter

Fireproofing:

CBC 1701.5.10

- Placement Inspection
- Density Tests
- Thickness Tests
- Inspect Batching

Insulating Concrete:

CBC 1701.5.9

- Sample and Test
- Placement Inspection
- Unit Weights

Additional Instructions/Other Tests & Inspections:

Plans Examiner

Bill Redford

Date 6-14-04

Requirements specified by (Architect/Engineer of Record)

Contractor

Date 6/14/04

Owner

Date _____

Distribution: WHITE/Original - PRMO CANARY - Applicant

Sonoma County Permit and Resource Management Department

2550 Ventura Avenue ♦ Santa Rosa, CA ♦ 95403-2829 ♦ (707) 565-1900 ♦ Fax (707) 565-1103

Special Inspection and Testing Acknowledgement

CNI-011

I have read and agree to comply with the terms and conditions of this agreement.

Owner _____

Date _____

Contractor _____

Date 6/14/04

License Number C 530597

Special Inspection Agency _____

Date _____

Staff Engineer's License Number _____

Fabricator _____

Date _____

I.C.B.O. Approval Number _____

Geotechnical Engineer _____

Date _____

License Number _____

Architect or Engineer of Record _____

Date _____

License Number _____

Accepted for Permit and Resource Management Department
Construction-Building Inspection Section

By: _____

Date _____

Sonoma County Permit and Resource Management Department

2550 Ventura Avenue ♦ Santa Rosa, CA ♦ 95403-2828 ♦ (707) 565-1900 ♦ Fax (707) 565-1103

Forms LHM0005KIC0011 WPD 12/01/01

THESE ATTACHMENTS ARE PART OF THE APPROVED PLANS.

* DO NOT REMOVE THEM *

- Plan Checklist.
- Energy Conservation Forms.
- Engineered Details.
- Extracts from Soils Report.
- Fire Marshall Requirements.
- Special Inspection Form.
- _____
- _____

★ APPROVED ★
-AS NOTED-

PERMIT NO.

B0004-1169

APPROVED BY

Bill [Signature]

PERMIT AND RESOURCE MANAGEMENT DEPARTMENT

APPROVED JOB COPY OF PLANS AND JOB CARDS TO BE ON JOB SITE.

BUILDER SHALL NOT DEVIATE FROM THE APPROVED PLANS. REQUESTS FOR CHANGES SHALL BE MADE IN WRITING TO THE PERMIT AND RESOURCE MANAGEMENT DEPARTMENT. CHANGES MADE WITHOUT PRIOR APPROVAL SHALL BE SUBJECT TO REJECTION OF THE WORK.

APPROVAL OF THESE PLANS IS SUBJECT TO, AND DOES NOT AUTHORIZE DEVIATION FROM, COMPLETE COMPLIANCE WITH CODE REQUIREMENTS, SPECIAL INSPECTIONS WHEN REQUIRED AND FIELD INSPECTION.

PLEASE READ ALL PERTINENT SECTIONS OF APPLICABLE CODES.

FILE
B0004-1169

★ APPROVED ★

JUL 13 2004

PERMIT AND RESOURCE MANAGEMENT DEPARTMENT

★ APPROVED ★

JUL 13 2004

PERMIT AND RESOURCE MANAGEMENT DEPARTMENT