

E

Type

8

Docs

0

Plans

WEL05-0299

Building Permit Number (List all associated with these documents)

910

Street Number

Lytton Station Rd.

Street Name

GEY

Community Code

091-020-013

APN

**COUNTY OF SONOMA**  
**PERMIT AND RESOURCE MANAGEMENT DEPARTMENT**  
 2550 VENTURA AVENUE, SANTA ROSA, CA 95403-2829  
 (707) 565-1900 FAX (707) 565-1103

**Application Fees / Invoice for: WEL05-0290**

**Project Address:** 910 LYTTON STATION RD GEY  
**Cross Street:**

**APN:** 091-020-013

**Description:** GEOTECH BORINGS -2

**Status:** STARTED  
**Printed:** June 16, 2005  
**Initiated by:** BDAVIS  
**Activity Type:** B-WEL 401

910 Lytton Station Rd.

**Owner:** HERITAGE FARMS VINEYARDS INC  
 C/O CLOIS DU BOIS WINES INC  
 PO BOX 940  
 GEYSERVILLE CA 95441

**Applicant:** PEARSON DRILLING  
 PO BOX 1031  
 FORESTVILLE CA  
 95436-1031  
 (707) 887-9349

**Fees:**

Item#	Description	Account Code	Tot Fee	Prev. Pmts	Cur. Pmts
397	GEOTECHNICAL BORINGS	025015-1343	216.00	.00	.00
750	SUSMP PROG DEVELOPMENT	025015-1341	22.00	.00	.00
			<b>\$238.00</b>	<b>\$0.00</b>	

**Total Fees:** \$238.00

**Total Paid:** \$0.00

**Balance Due:** \$238.00

Refunds will not be authorized unless circumstances comply with established PRMD refund policy provisions.

When validated below, this is your receipt.

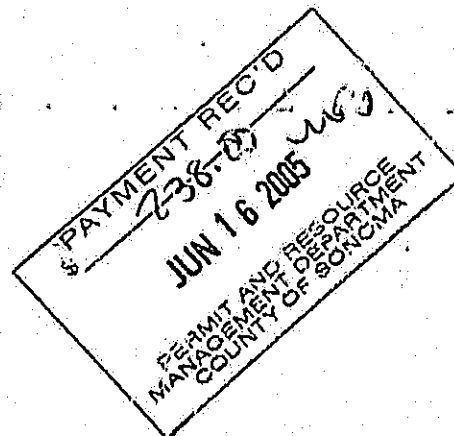

**APPLICATION FOR PERMIT  
WATER WELL**

**COUNTY OF SONOMA  
PERMIT & RESOURCE MANAGEMENT DEPARTMENT  
WELL & SEPTIC SECTION  
2550 VENTURA AVENUE  
SANTA ROSA, 95403  
(707) 565-1900**

RGH

FL

WELL ADDRESS 910 Lytton Station Rd.  
 CITY Healdsburg ZIP 95444  
 PROPERTY OWNER Clos du Bois  
 ADDRESS 19410 Geyserville Ave., Geyserville 95444  
 DRILLING CONTRACTOR PERSON DRILLING  
 ADDRESS PO. 1031 Forestville 95736

APPLICATION No. WELLOS-0299  
 ASSESSOR'S PARCEL No. 091-020-013  
 PHONE No. 707-857-1651  
 CONTRACTOR LICENSE No. 781870  
 PHONE No. 887 8349

TYPE OF WORK:  Class I Permit  Class II Permit  New Well  Reconstruct  Observation  Test well, Test hole  Destruct  Other: Geotech Borings

PROPOSED USE:  Domestic, Single Family  Domestic, Public  Irrigation  Industrial  Other: Geotech Borings

CONSTRUCTION PROPOSED: See attached sketch

Casing: Diameter: \_\_\_\_\_ Gauge: \_\_\_\_\_ Material: \_\_\_\_\_ Conductor:  No  Single  Double  Gravel Pack:  Yes  No

Annular Space: Size: \_\_\_\_\_ Depth of Seal: \_\_\_\_\_ Concrete: \_\_\_\_\_ Grout: \_\_\_\_\_ Neat Cement: \_\_\_\_\_ Puddled Clay: \_\_\_\_\_

Method of Disinfection: \_\_\_\_\_ Method of Sealing Access Opening: \_\_\_\_\_ Type of Joint: \_\_\_\_\_

Well located within an existing public water system boundary: Yes  No  Name: \_\_\_\_\_

Existing well on property: Yes  No  Reason for well: No new well - geotech borings & piezometers

I hereby agree to comply with all laws and regulations of the County of Sonoma and State of California pertaining to water well construction. I will telephone (707) 565-1694 to notify the Environmental Health Specialist when I am commencing this work. I will furnish the Permit and Resource Management Department and the owner a copy of the State Water Well Driller's Report within 60 days in order to obtain final approval on this well. I acknowledge that the application will become a permit only after site approval and payment of fee. I understand that this permit is not transferable and expires one year from date of issuance.

**CONSTRUCTION PROPOSED:**  
 A currently effective certificate of Worker's Compensation insurance is on file with the Sonoma County PRMD.  
 I certify that in the performance of the work for which this permit is issued I shall not employ any person in any manner so as to become subject to the Worker's Compensation laws of California.  
 Insurance Carrier: STATE FUND Policy # 169343-02  
 Signature of Applicant: [Signature] Date: 6-16-05

Signature of Well Driller: [Signature] Date: 6-16-05

**FOR OFFICE USE ONLY - ENVIRONMENTAL HEALTH SERVICE**

Site approved by: D. DONAUAN Date: 6-30-05 Water Scarce Area: Yes  No

Finalized by: FINAL BASED ON WELL REPORT Date: 10-31-05 Sealed to depth of \_\_\_\_\_ Seal Observed: Yes  No

Indicate below the exact location of well with respect to the following items: property lines, water bodies or water courses, drainage pattern, roads, existing wells, sewer main and laterals and private sewage disposal systems or other sources of contamination or pollution. INCLUDE DIMENSIONS. The validity of this permit depends upon the accuracy of the information provided by the applicant.

See attached letter & maps

When permit is issued, please:  
 cc: RGH Consultants  
 Fax: 707-544-1082



**PAYMENT REC'D**  
 JUN 16 2005  
 PERMIT AND RESOURCE MANAGEMENT DEPARTMENT  
 COUNTY OF SONOMA



**License Detail**

CALIFORNIA CONTRACTORS STATE LICEN

**Contractor License # 781870**

**DISCLAIMER**

A license status check provides information taken from the CSLB license data base. Before on this information, you should be aware of the following limitations:

- CSLB complaint disclosure is restricted by law (B&P 7124.6). If this entity is subject to complaint disclosure, a link for complaint disclosure will appear below. Click on the link button to obtain complaint and/or legal action information.
- Per B&P 7371.17, only construction related civil judgments reported to the CSLB are disclosed.
- Arbitrations are not listed unless the contractor fails to comply with the terms of the arbitration.
- Due to workload, there may be relevant information that has not yet been entered on Board's license data base.

Extract Date: 06/16/2005

**\*\*\* Business Information \*\*\***

PEARSON DRILLING  
 P O BOX 1001  
 FORESTVILLE, CA 95436  
 Business Phone Number: (707) 887-8349

Entity: Sole Ownership  
 Issue Date: 07/21/2000 Expire Date: 07/31/2006

**\*\*\* License Status \*\*\***

This license is current and active. All information below should be reviewed.

**\*\*\* Classifications \*\*\***

Class	Description
C57	WELL DRILLING (WATER)

**\*\*\* Bonding Information \*\*\***

**CONTRACTOR'S BOND:** This license filed Contractor's Bond number 10125653 in the amount of \$10,000 with the bonding company

*Handwritten:* 781870  
 06/16/2005  
 PEARSON DRILLING

California Home

Thursday, Jun 16, 2005



**License Detail**

CALIFORNIA CONTRACTORS STATE LICEN

**Contractor License # 781870**

**DISCLAIMER**

A license status check provides information taken from the CSLB license data base. Before on this information, you should be aware of the following limitations:

- CSLB complaint disclosure is restricted by law (B&P 7124.6). If this entity is subject to complaint disclosure, a link for complaint disclosure will appear below. Click on the link button to obtain complaint and/or legal action information.
- Per B&P 7071.17, only construction related civil judgments reported to the CSLB are disclosed.
- Arbitrations are not listed unless the contractor fails to comply with the terms of the arbitration.
- Due to workload, there may be relevant information that has not yet been entered on the Board's license data base.

Extract Date: 06/16/2005

**\*\*\* Business Information \*\*\***

PEARSON DRILLING  
 P O BOX 1031  
 FORESTVILLE, CA 95436  
 Business Phone Number: (707) 887-8349

Entity: Sole Ownership  
 Issue Date: 07/21/2000 Expire Date: 07/31/2006

**\*\*\* License Status \*\*\***

This license is current and active. All information below should be reviewed.

**\*\*\* Classifications \*\*\***

Class	Description
C57	WELL DRILLING (WATER)

**\*\*\* Bonding Information \*\*\***

**CONTRACTOR'S BOND:** This license filed Contractor's Bond number 10125653 in the amount of \$10,000 with the bonding company

*Handwritten:* PREPARED 06/16/05

**AMERICAN CONTRACTORS INDEMNITY COMPANY.**  
Effective Date: 07/22/2004

**Contractor's Bonding History**

**\*\*\* Workers Compensation Information \*\*\***

This license has workers compensation insurance with the  
**STATE COMPENSATION INSURANCE FUND**  
Policy Number: 1693435 Effective Date: 07/04/2004 Expire Date: 07/04/2005

**Workers Compensation History**

Personnel List

License Number Request

Contractor Name Request

Personnel Name Request

Salesperson Request

Salesperson Name Request

© 2005 State of California. Conditions of Use Privacy Policy

*WEL05-0295*



June 15, 2005

Sonoma County PRMD  
Well and Septic Division  
2550 Ventura Avenue  
Santa Rosa, CA 95403

RE: Drilling Permit Application.  
Geotechnical Borings  
Clos du Bois Winery  
Santa Rosa, California

Project Number: 2056.06.04.1

As requested, we are providing the information necessary to process our permit application for the drilling of geotechnical borings at the Clos du Bois Winery in Geyserville, CA. This information specifically addresses APN 091-020-013.

1. There will be 3 borings at the site. Two of the borings will be converted to open standpipe piezometer wells and one boring will be grouted. The piezometer wells will extend to a depth of 20 feet. The third boring will be a shallow boring.
2. The attached site plan indicates the location of the existing wells. According to Mark Walters at Summit Engineering, there are no septic systems on this property.
3. The purpose of the borings is to evaluate the subsurface conditions and groundwater levels to provide geotechnical conclusions and recommendations for the design and construction of three new process wastewater ponds at the site.

We trust this provides the information you require at this time. Please call if you have any questions.

RGH Consultants, Inc.

Tonya L. Johnson  
Staff Engineer

TLJ:tlj:jj

Z:\Project Files\2000-2250\2056.06.04.1 Clos du Bois Facility Expansion\Drilling Permit App Letter.doc

**CLOS DU BOIS  
19410 GEYSERVILLE AVE  
GEYSERVILLE, CALIFORNIA**

**SUBMIT**

**VICINITY MAP**

PROJECT NO. 2004101    DATE 05-02-05  
BY MVB    CHK MW    SHT NO. 1 OF 1

G:\CADFILES\2004\04101\USE PERMIT\04101-VM.DWG    PLOTTED ON: 5/4/2005 4:36:56 PM

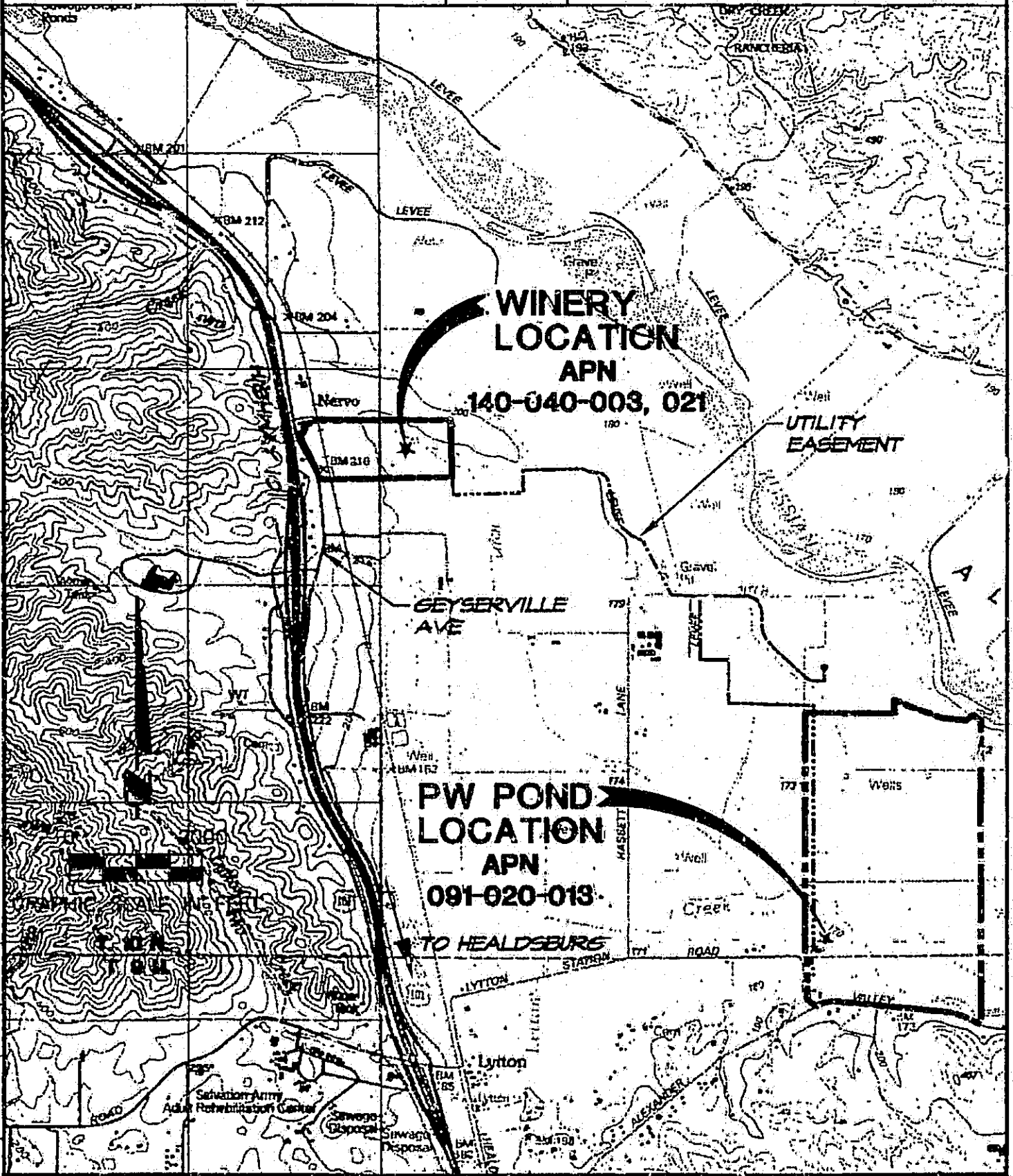

THIS DOCUMENT, AND THE IDEAS AND DEMONSTRATIONS INCORPORATED HEREIN, AS AN INSTRUMENT OF PROFESSIONAL SERVICE, IS THE PROPERTY OF SUMMIT ENGINEERING, INC. AND IS NOT TO BE USED IN WHOLE OR IN PART, FOR ANY OTHER PROJECT WITHOUT THE WRITTEN AUTHORIZATION OF SUMMIT ENGINEERING, INC.

**OWNER:**  
**HERITAGE FARMS VINEYARDS, INC.**  
 810 LYTTON STATION ROAD  
 GEYSERVILLE, CALIFORNIA 95441

**APPLICANT:**  
**CLOS DU BOIS**  
 19410 GEYSERVILLE AVENUE  
 GEYSERVILLE, CALIFORNIA 95441  
 707-857-1651

**SUMMIT ENGINEERING INC.**  
 463 AVIATION BLVD. #200  
 SANTA ROSA, CA 95403  
  
**SUMMIT**

**rmdesigngroup**  
 creating environments people  
 love  
 1000 1st St., Suite 100  
 San Francisco, CA 94103  
 415.774.8888

**CLOS DU BOIS WINERY EXPANSION  
 USE PERMIT APPLICATION**  
**POND SITE PLAN**

DATE	05-02-05
JOB NO	2004101
SCALE	AS SHOWN
DRAWN	SK
CHECKED	
SHEET	

**UP 4**

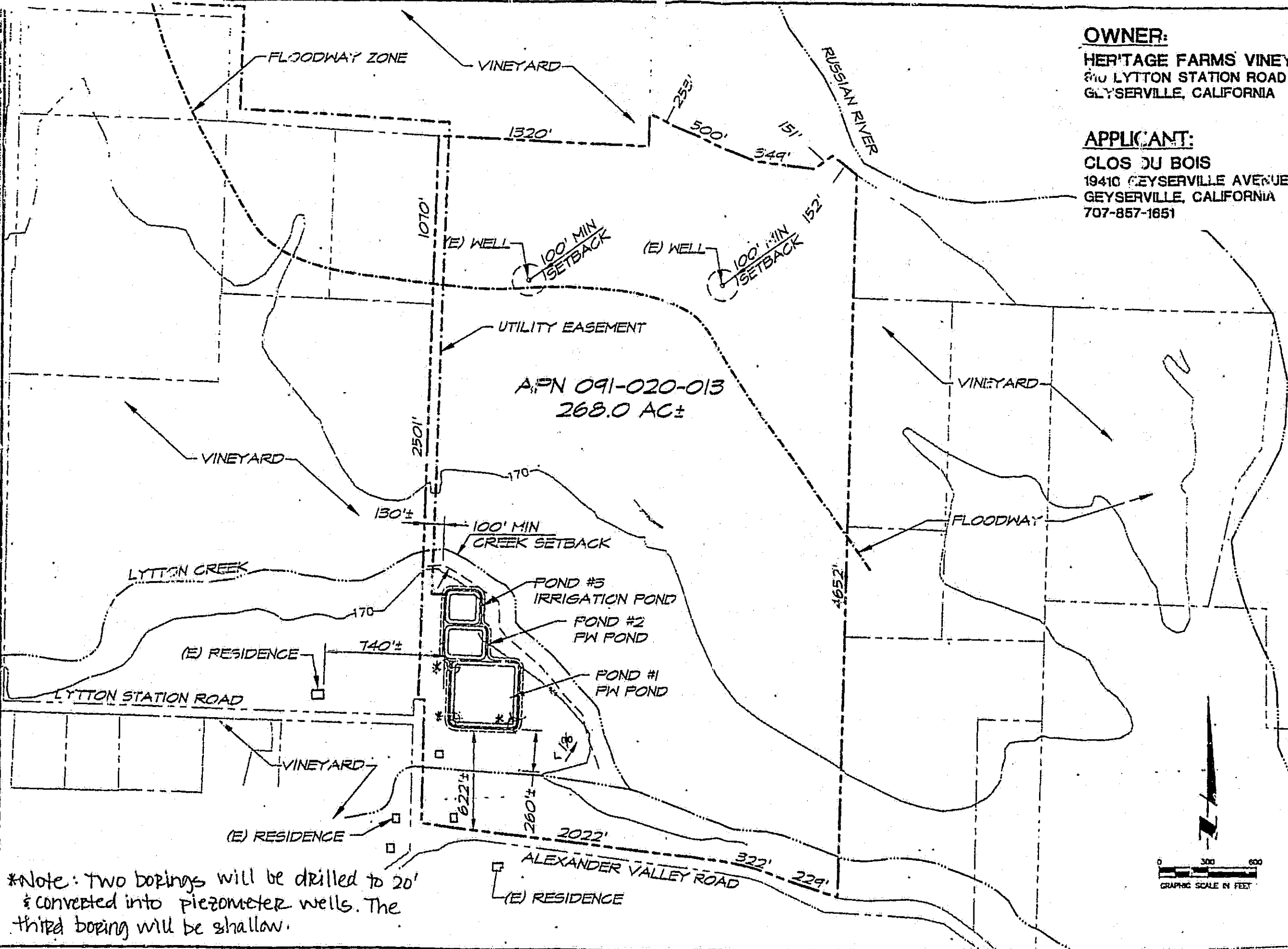

\*Note: Two borings will be drilled to 20' & converted into piezometer wells. The third boring will be shallow.

# PIEZOMETER WELL

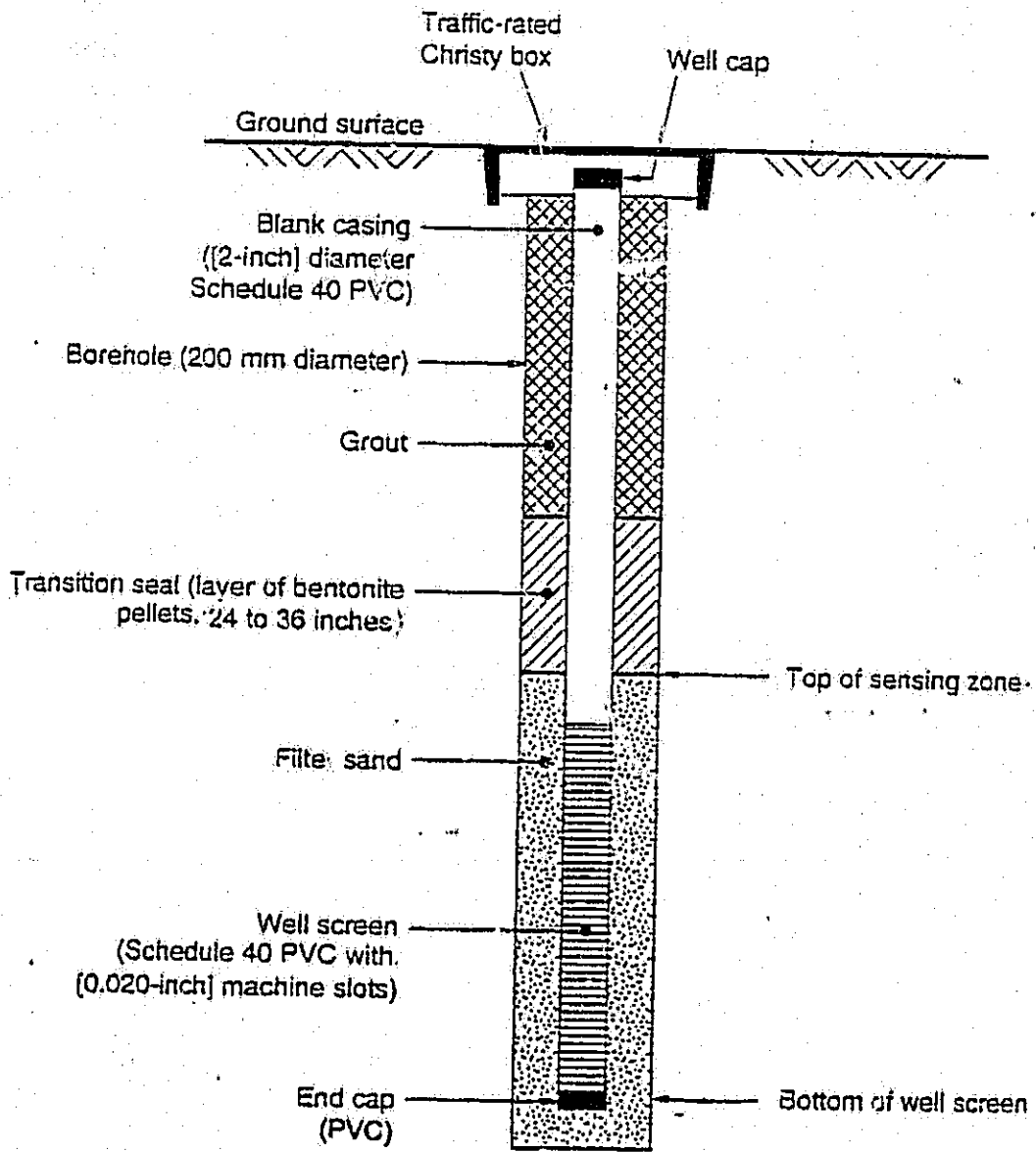

Not to scale