

E

Type

Docs

Plans

WELO6 - 0108

Building Permit Number

2130

Street Number

Bohemian Hwy

Street Name

Community Code

APN

COUNTY OF SONOMA
PERMIT AND RESOURCE MANAGEMENT DEPARTMENT
 2550 VENTURA AVENUE, SANTA ROSA, CA 95403-2829
 (707) 565-1900 FAX (707) 565-1103

Application Fees / Invoice for: WEL06-0108

Project Address: 2130 BOHEMIAN HWY TWI
 Cross Street: POST MILE 12.80

Status: STARTED
 Printed: Tuesday, March 28, 2006
 Initialized by: BDAVIS
 Activity Type: B-WEL 501

APN: 073-170-018

Description: 5 GEO TECH BORINGS RE:LANDSLIDE

Owner: CATHOLIC CHARITIES CYO OF ARCHDIOCESE OF SAN FRA 180 HOWARD ST 1ST FL SAN FRANCISCO CA 94105-1639
 Applicant: TABER CONSULTANTS 3911 WEST CAPITOL AVE WEST SACRAMENTO CA

95691
 916 371 1690

Fees:

Item#	Description	Account Code	Tot Fee	Prev. Pmts	Cur. Pmts
397	GEOTECHNICAL BORINGS	025015-1343	231.00	.00	.00
5397	GEOTECHNICAL BORINGS	025015-1343-	-231.00	.00	.00
			\$0.00	\$0.00	
				Total Fees:	\$0.00
				Total Paid:	\$0.00
				Balance Due:	\$0.00

Refunds will not be authorized unless circumstances comply with established PRMD refund policy provisions.

When validated below, this is your receipt.

Bohemian Hwy
2130

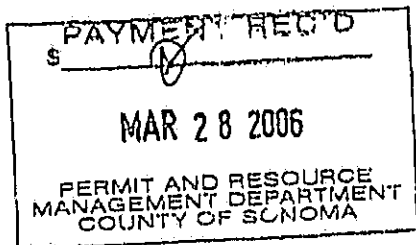

COUNTY OF SONOMA
 PERMIT & RESOURCE MANAGEMENT DEPARTMENT
 WELL & SEPTIC SECTION
 2550 VENTURA AVENUE
 SANTA ROSA, 95403
 (707) 565-1900

APPLICATION FOR PERMIT
 WATER WELL

This is a landslide

WF.L. ADDRESS 2130 Bohemian Hwy adjacent Site W2206-0108
 CITY Freestone ZIP 95941
 PROPERTY OWNER Sonoma County Catholic Charities APPLICATION No. _____
 ADDRESS 2300 County Center Dr, Ste B 100 ASSESSOR'S PARCEL No. 073-012-018
 DRILLING CONTRACTOR Taber PHONE No. _____ CONTRACTOR LICENSE No. C57-466270
 ADDRESS 3911 W Capitol Av, W Sacramento, Ca 95699 PHONE No. (916) 371-1690

TYPE OF WORK: Class I Permit Class II Permit New Well Reconstruct Test well Test hole Destruct Other _____
 PROPOSED USE: Domestic, Single Family Domestic, Public Irrigation Industrial Other: NA geotechnical
 CONSTRUCTION PROPOSED:
 Casing: Diameter: _____ Gauge: _____ Material: _____ Conductor: No Single Double Gravel Pack: Yes No
 Annular Space: Size: _____ Depth of Seal: _____ Concrete: _____ Grout _____ Neat Cement _____ Puddled Clay: _____
 Method of Disinfection: _____ Method of Sealing Access Opening: _____ Type of Joint: _____

*Fee Exempt
 Storm Damage*

Well located within an existing public water system boundary. Yes No Name: _____

I hereby agree to comply with all laws and regulations of the County of Sonoma and State of California pertaining to water well construction. I will telephone (707) 565-1694 to notify the Environmental Health Specialist when I am commencing this work. I will furnish the Permit and Resource Management Department and the owner a copy of the State Water Well Driller's Report within 60 days in order to obtain final approval on this well. I acknowledge that the application will become a permit only after site approval and payment of fee. I understand that this permit is not transferrable and expires one year from date of issuance.

CONSTRUCTION PROPOSED:
 A currently effective certificate of Worker's Compensation Insurance is on file with the Sonoma County PRMD.
 I certify that in the performance of the work for which this permit is issued I shall not employ any person in any manner so as to become subject to the Worker's Compensation laws of California
 Insurance Carrier State Fund Policy # 1684340
Eric A. Helmer for Taber 3/27/06
 Signature of Applicant Date

FOR OFFICE USE ONLY - ENVIRONMENTAL HEALTH SERVICE
 Site approved by: Constance Lee Date: 3-30-06 Water Scarce Area: Yes No
 Finalled by: FINAL BASED ON WELL REPORT Date: 7-10-7 Sealed to length of _____
 Sent Observed: Yes No

Indicate below the exact location of well with respect to the following items: property lines, water bodies or water courses, drainage pattern, roads, existing wells, sewer main and laterals and private sewage disposal systems or other sources of contamination or pollution. INCLUDE DIMENSIONS. The validity of this permit depends upon the accuracy of the information provided by the applicant.

PM 12.80 Bohemian Highway, Propose (5) borings 10 to 50ft in depth. Upon Completion, borings will be backfilled w/ cement-bentonite

Proposed holes

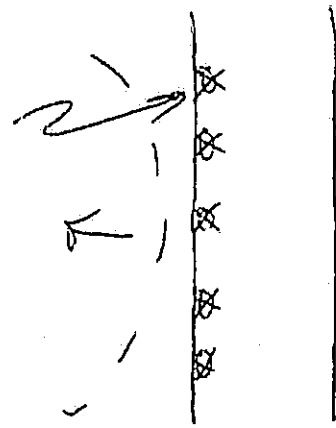

COUNTY ASSESSOR'S PARCEL MAP

TAX RATE AREA

73-17

96-040
96-004
96-027

Parcel Map 4990
As 11/10/21 141 & 142

Parcel Map No 3017
As 2/20/22 43, 111 12/22/23

Parcel Map 4903
As 11/10/21 141 & 142

Parcel Map No 6116
As 1/22/22 37, 14, 141, 142, 143

Parcel Map 4596
As 1/27/22 31, 141, 142, 143

Parcel Map 4595
As 1/27/22 31, 141, 142, 143

Parcel Map 3227
As 1/27/22 31, 141, 142, 143

ASSESSED
1-24-75
10-21-75-11
1-20-76-14
8-15-79-56
2-10-05-11-18
(76-94)

REDWOOD ESTATE
OF S. H. GREENE

Assessor's Map Bk 13 Pg 17
Sonoma County, Calif

NOTE: Assessor's parcels do not necessarily constitute legal lots. To verify legal parcel status, check with the appropriate city or county community development or planning division.

NOTE: THIS MAP WAS PREPARED FOR ASSESSMENT PURPOSES ONLY. NO LIABILITY IS ASSUMED FOR THE ACCURACY OF THE DATA DELINEATED HEREON.

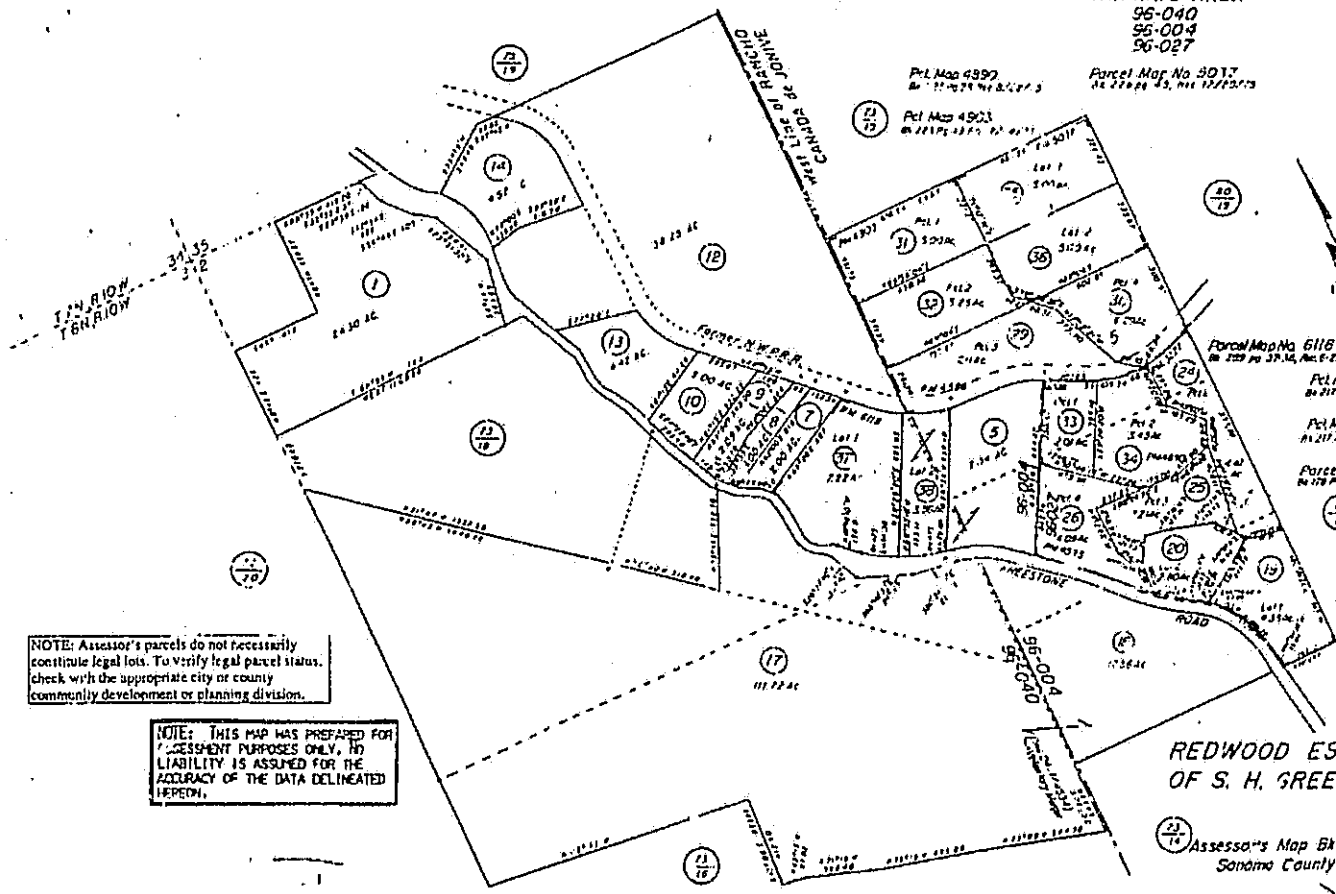

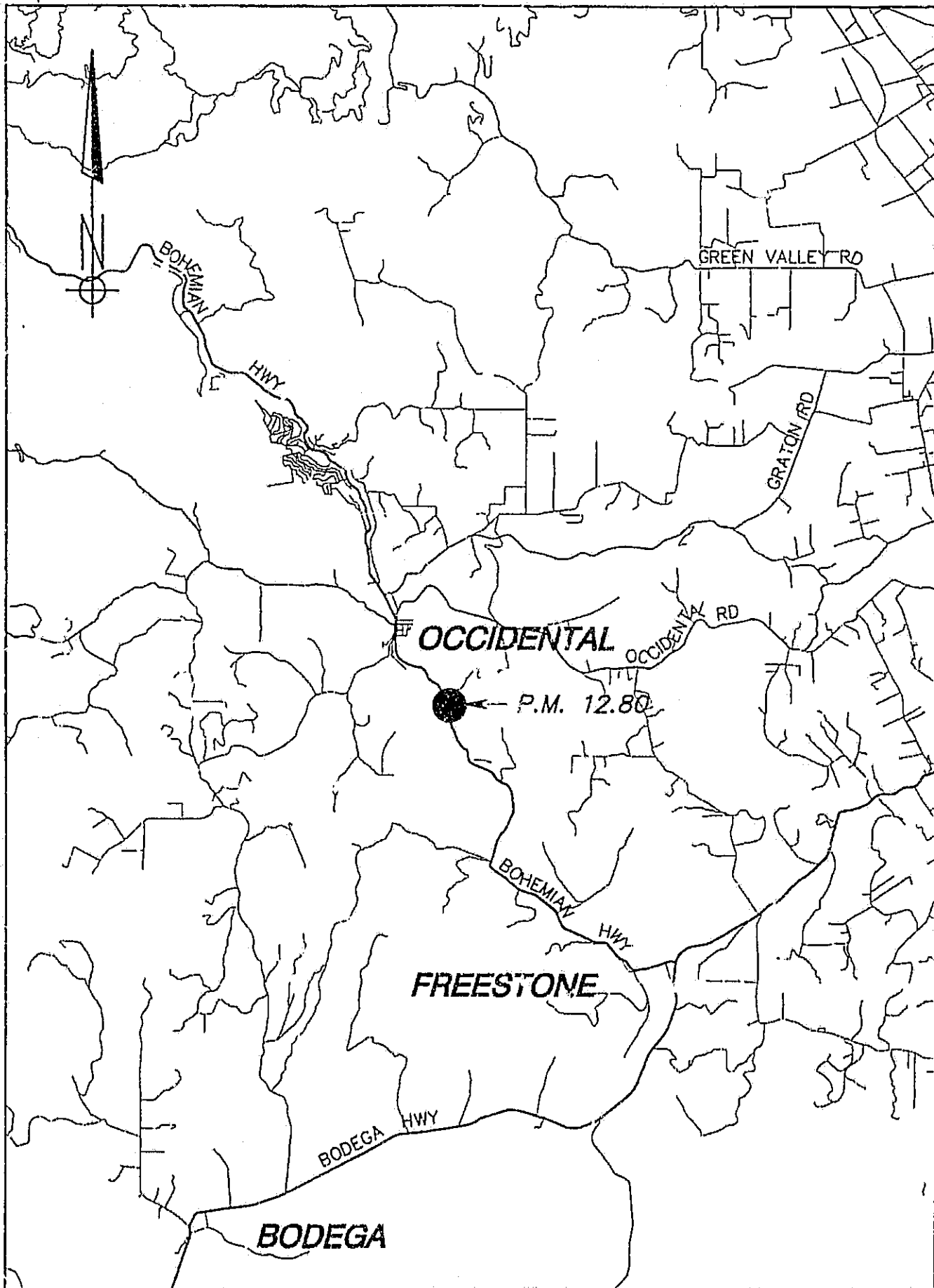

073 - 017-18

BOHEMIAN HWY-P.M. 12.80

NOT TO SCALE

California Home

Monday, Mar



License Detail

CALIFORNIA CONTRACTORS STATE LICEN

Contractor License # 466270

DISCLAIMER

A license status check provides information taken from the CSLB license data base. Before on this information, you should be aware of the following limitations:

- CSLB complaint disclosure is restricted by law (B&P 7124.6). If this entity is subject to complaint disclosure, a link for complaint disclosure will appear below. Click on the link button to obtain complaint and/or legal action information.
- Per B&P 7071.17, only construction related civil judgments reported to the CSLB are disclosed.
- Arbitrations are not listed unless the contractor fails to comply with the terms of the arbitration.
- Due to workload, there may be relevant information that has not yet been entered on Board's license data base.

Extract Date: 03/27/2006

***** Business Information *****

TABER CONSULTANTS
 3911 WEST CAPITOL AVENUE
 WEST SACRAMENTO, CA 95691
 Business Phone Number: (916) 371-1690

Well 06-0108
REMAIN

Entity: Corporation

Issue Date: 11/30/1984 Expire Date: 11/30/2006

***** License Status *****

This license is current and active. All information below should be reviewed

***** Classifications *****

Class	Description
D09	DRILLING, BLASTING AND OIL FIELD WORK
D43	SOIL GROUTING, SLURRY TRENCH CUT-OFF WALLS, SOIL STABILIZATION
C57	WELL DRILLING (WATER)

***** Bonding Information *****

CONTRACTOR'S BOND: This license filed Contractor's Bond number 923690 in the amount of \$10,000 with the bonding company SURETY COMPANY OF THE PACIFIC.
Effective Date: 01/01/2004

Contractor's Bonding History

BOND OF QUALIFYING INDIVIDUAL(1): The Responsible Managing Officer (RMO) HARVEY RAY TABER certified that he/she owns 10 percent or more of the voting stock/equity of a corporation. A bond of qualifying individual is not required.
Effective Date: 11/30/1984

BOND OF QUALIFYING INDIVIDUAL(2): This license filed Bond of Qualifying Individual # 9040949 for ANDREW LUCAS TABER in the amount of \$7,500 with the bonding company AMERICAN CONTRACTORS INDEMNITY COMPANY.
Effective Date: 07/06/2001

BQI's Bonding History

***** Workers Compensation Information *****

This license has workers compensation insurance with the STATE COMPENSATION INSURANCE FUND
Policy Number: 1684340 Effective Date: 05/01/2002 Expire Date: 05/01/2006

Workers Compensation History

Personnel List

<u>License Number Request</u>	<u>Contractor Name Request</u>	<u>Personnel Name Request</u>
<u>Salesperson Request</u>	<u>Salesperson Name Request</u>	

© 2006 State of California. [Conditions of Use](#) [Privacy Policy](#)