

# Well Permit Application

WLS-031

X-Street: Peaks Pike Rd

11190 (11042) CRATON RD

WEL19-0526

Site Address SEBASTOPOL CA 95472  
City/Town SEBASTOPOL State CA Zip 95472  
Owner Name GREEN VALLEY RANCH OF SEBASTOPOL INC  
122 WINSTON  
Mailing Address FOLSOM CA 95630  
City/Town 707-823-1439 State CA Zip 95630  
Phone CATHERINE  
Contact Person

Permit Number 104-090-036  
Assessor's Parcel Number  
Well Driller Name WEEKS DRILLING & PUMP COMPANY  
Mailing Address P.O. Box 176  
Sebastopol, CA 95473-0176  
City/Town 57-177621 State CA Zip 95473  
License Number 707-823-3184 707-823-4358  
Phone 707-823-4358 Fax

The validity of this permit depends upon the accuracy of the information provided by the applicant. A site plan must accompany this application. In addition to the information required on the Minimum Standard Site Plan (Form CSS-019), the site plan shall also include the proposed well location, existing well(s) location(s), GPS coordinates of proposed well, sewer mains and laterals, and other potential sources of contamination. If an inadequate site plan is provided and a second field visit is required, a charge at the current hourly rate will be assessed. The precise site location of the proposed well must be staked with the driller's name.

## INDICATE TYPE AND NUMBER OF PROPOSED WELLS/BORINGS:

Indicate use: ☒ Residential ☐ Community ☒ Irrigation ☐ Industrial

Reason for new well: WELL FOR GREEN HOUSE ON PARCEL

☐ Destruct ☒ Class I Well ☐ Class II Well ☐ Reconstruction Reason for Class II: \_\_\_\_\_  
[ ] Geotechnical Borings [ ] Geoechange [ ] Monitoring [ ] Cathodic [ ] Dewatering  
[ ] Performance Well [ ] Piezometer [ ] Inclinator [ ] Other: \_\_\_\_\_

Total number of wells on property: 2 Number in use: 2 Number inactive: 0 Number abandoned: 0

Well located within an existing public water system boundary: Yes ☐ No ☒ Name of System: \_\_\_\_\_

## CONSTRUCTION PROPOSED:

Casing: Diameter: 5" Gauge: SPR21 Material: DVL Gravel Pack ☒ Sand Pack ☒ Conductor: Yes ☐ No ☒  
Annular Space: Size: 5" Depth of Seal: 20' Seal Material: BEAT CEMENT  
Method of Disinfection: HHT Method of Sealing Access Opening: CAP Type of Joint: GLUE/SPUNE

DESTRUCTION PROPOSED: Well Diameter: \_\_\_\_\_ Well Depth: \_\_\_\_\_ Well Casing: \_\_\_\_\_

Method of Destruction: \_\_\_\_\_

## WORKER'S COMPENSATION DECLARATION

I hereby affirm under penalty of perjury one of the following declarations:

☐ I have and will maintain a certificate of consent to self-insure for worker's compensation, as provided for by Section 3700 of the Labor Code, for the performance of the work for which this permit is issued.

☒ I have and will maintain worker's compensation insurance, as required by Section 3700 of the Labor Code, for the performance of the work for which this permit is issued. My worker's compensation insurance carrier and policy number are:

Carrier \_\_\_\_\_

Policy

No. \_\_\_\_\_

(This section

Starstone National InsuranceCo

#T10190771

I hereby agree to comply with all laws and regulations of the County of Sonoma and State of California pertaining to water well construction. I will telephone (707) 565-1694 to notify the Environmental Health Specialist 24 hours prior to commencing this work. I will furnish the Permit and Resource Management Department and the owner a copy of the State Well Completion Report within thirty (30) days in order to obtain final approval on this well as required by SONOMA COUNTY CODE, CHAPTER 25B. I acknowledge that the application will become a permit only after site approval and payment of fee. I understand that this permit is not transferrable and expires one year from the date of issuance.

Signature of Well Driller

9/30/19  
Date

WARNING: FAILURE TO SECURE WORKER'S COMPENSATION COVERAGE IS UNLAWFUL, AND SHALL SUBJECT AN EMPLOYER TO CRIMINAL PENALTIES AND CIVIL FINES UP TO ONE HUNDRED THOUSAND DOLLARS (\$100,000), IN ADDITION TO THE COST OF COMPENSATION, DAMAGES AS PROVIDED FOR IN SECTION 3706 OF THE LABOR CODE, INTEREST, AND ATTORNEY'S FEES.

DO NOT WRITE BELOW THIS LINE - To Be Completed by PRMD Staff

Site approved by: <u>EMUSZKA</u>	Date: <u>4/24/2020</u>	Seal Inspection Date: _____	EHS
Finished by: _____	Date: _____	GW Zone: 1 2 3 4	
Comments			

## Sonoma County Permit and Resource Management Department

2550 Ventura Avenue ♦ Santa Rosa, CA ♦ 95403-2829 ♦ (707) 565-1900 ♦ Fax (707) 565-1399

Cmuller S:\Handouts\WLS\WLS-031 Well Permit Application.wpd 07/20/10

DISTRIBUTION: White - PRMD; Canary - Well Driller

11190 Graton Road  
Sebastopol, Ca. 95472

# Permit Sonoma: Zoning & Land Use

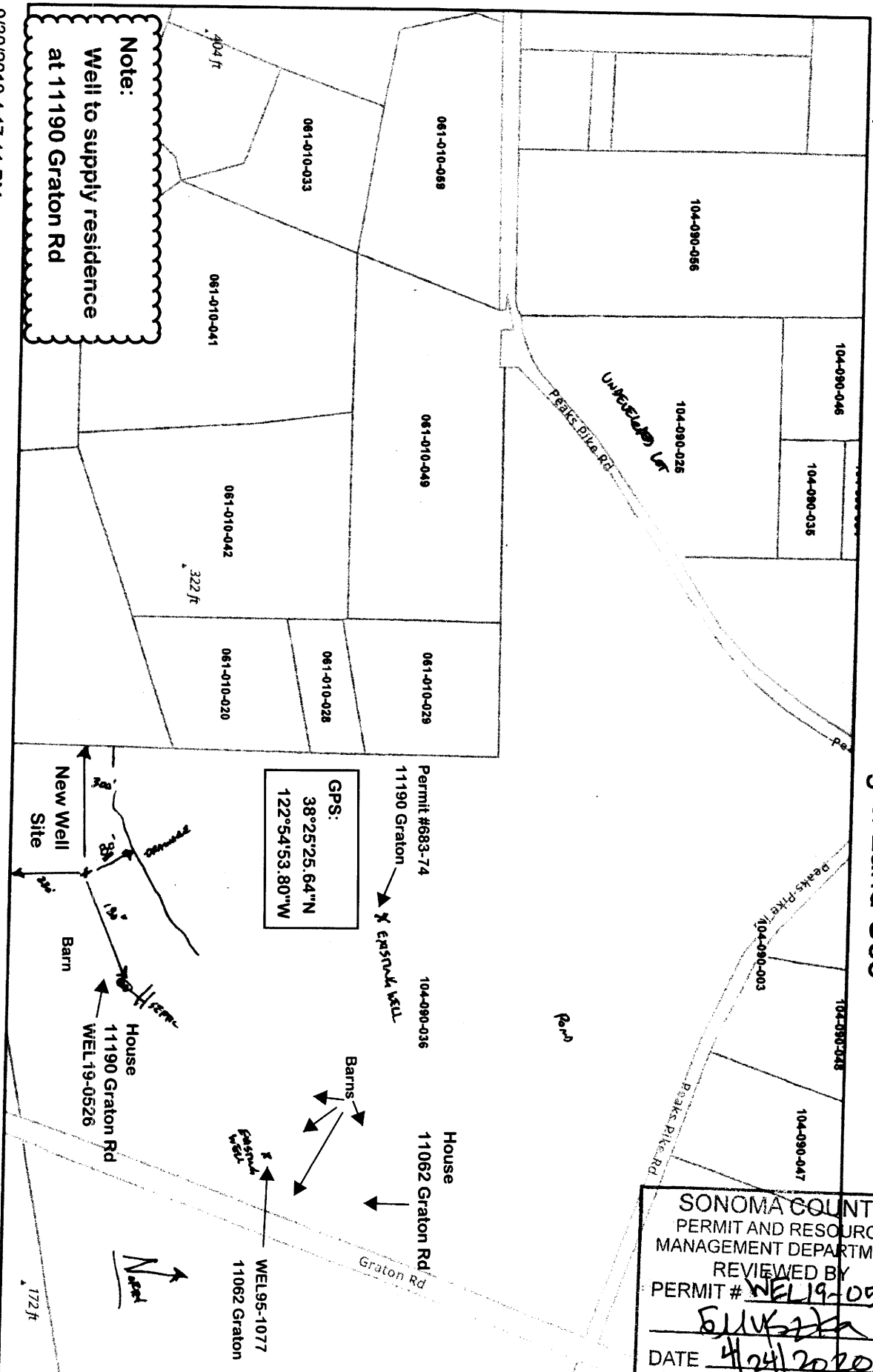

9/30/2019 4:17:11 PM

Parcel

**WEEKS DRILLING & PUMP COMPANY**  
P.O. Box 176  
Sebastopol, CA 95473-0176

# WEEKS

DRILLING & PUMP CO. ♦ WATER TREATMENT

6100 HIGHWAY 12  
SEBASTOPOL, CA 95472  
WWW.WEEKSDRILLING.COM

OFFICE: (707) 823-3184  
(707) 542-3272  
FAX: (707) 823-4258

March 4, 2020

Sonoma County PRMD  
Attn: Emmy Myszka  
Well & Septic Division  
2550 Ventura Avenue  
Santa Rosa, CA 95403-2829

RECEIVED

MAR 06 2020

PRMD - WELL & SEPTIC

Re: Plan Review Response - Record No.: WEL19-0526  
Site Address: 11190 Graton Road, Sebastopol  
Subject: Water Well Permit Application

In response to the plan review comments dated February 27, 2020, we have enclosed revised application documents.

Included is:

Permit Application – 1 copy  
Revised site plan - 1 copy  
Well Completion Report – 1 copy

Please note plan amended as follows:

- Site 2 deleted
- Address detail added
- Structures identified
- Permit detail added

I believe everything you require is included. If there is anything else you need, please let me know.

Respectfully,

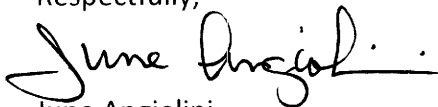

June Angiolini  
Drilling Assistant  
Weeks Drilling & Pump Co.

Enclosures

ORIGINAL  
File with DWR

STATE OF CALIFORNIA  
THE RESOURCES AGENCY  
DEPARTMENT OF WATER RESOURCES  
WATER WELL DRILLERS REPORT

Do Not Fill In

Nº 118411

State Well No.

Other Well No. 7N/9W-304

11) WELL LOG:

Total depth 114 ft. Depth of completed well 114 ft.  
Formation: Describe by color, character, size of material, and structure  
ft. to ft.

(2) LOCATION OF WELL: 061-010-43

County \_\_\_\_\_ Owner's number, if any \_\_\_\_\_  
Township, Range, and Section 11190 Graton Road  
Distance from cities, roads, railroads, etc. Sebastopol, Calif.,

0 - 3 Topsoil  
3 - 7 Clay  
7 - 14 Brown sandstone and blue freest  
14 - 114 Blue sandstone (trace of serpin  
tine in last sample)

(3) TYPE OF WORK (check):

New Well ☒ Deepening ☐ Reconditioning ☐ Destroying ☐

If destruction, describe material and procedure in Item 11.

(4) PROPOSED USE (check):

Domestic ☒ Industrial ☐ Municipal ☐  
Irrigation ☐ Test Well ☐ Other ☐

(5) EQUIPMENT:

Rotary ☒  
Cable ☐  
Other ☐

(6) CASING INSTALLED:

STEEL: ☒ OTHER: \_\_\_\_\_  
SINGLE ☒ DOUBLE ☐

If gravel packed

From ft.	To ft.	Diam.	Gage or Wall	Diameter of Bore	From ft.	To ft.
0	114	6 5/8	10	13 3/4	0	114

Size of shoe or well ring:

Size of gravel: 3/8"

Describe joint welded

(7) PERFORATIONS OR SCREEN:

Type of perforation or name of screen Torch

From ft.	To ft.	Perf. per row	Rows per ft.	Size in. x in.
74	114	1	4	3/16 x 6

(8) CONSTRUCTION:

Was a surface sanitary seal provided? Yes ☒ No ☐ To what depth 25 ft.

Were any strata sealed against pollution? Yes ☐ No ☐ If yes, note depth of strata

From ft. to ft.

From ft. to ft.

Method of sealing concrete on pack

(9) WATER LEVELS:

Depth at which water was first found, if known ft.

Standing level before perforating, if known ft.

Standing level after perforating and developing 20 ft.

(10) WELL TESTS:

Was pump test made? Yes ☐ No ☒ If yes, by whom? Bail

Yield: 30+ gal./min. with 20 ft. drawdown after hrs.

Temperature of water 60.0 Was a chemical analysis made? Yes ☐ No ☒

Was electric log made of well? Yes ☐ No ☒ If yes, attach copy

CONFIDENTIAL LOG

Water Code Sec. 13752

CONFIDENTIAL LOG

Water Code Sec. 13752

Work started 10-17 19 74 , Completed 10-18 19 74

WELL DRILLER'S STATEMENT:

This well was drilled under my jurisdiction and this report is true to the best of my knowledge and belief.

NAME Weeks Drilling and Pump Company  
(Person, firm, or corporation) (Typed or printed)

Address 6100 Sebastopol Road

Sebastopol, California 95472

[SIGNED] Gerald G. Thompson

by Mary E. Thompson (Well Driller)

License No. 177681 Dated October 22, 1974

SKETCH LOCATION OF WELL ON REVERSE SIDE