

Fisch Bros. Drilling, Inc.

If you want water, go Fisch'n

SEBASTOPOL

5001 GRAVENSTEIN HWY. NO.
SEBASTOPOL, CA 95472
TEL (707) 823-3891
FAX (707) 829-9261
info@fischbrodrilling.com

PHILO

5000 HIGHWAY 128
PHILO, CA 95466
TEL (707) 895-2031
FAX (707) 895-3911
fischbrodrilling@hughes.net

May 12, 2020

Mary Allen
County of Sonoma PRMD
2550 Ventura Avenue
Santa Rosa, CA 95403-2859

Record Number: WEL20-0105
Well Site Address: 5100 Dry Creek Road, Healdsburg – Well #1 of 2
AP #090-220-008
Subject: Well Permit Application – Request to relocate (not drilled yet)

Dear Mary,

On April 24, 2020, you approved well permit #WEL-20-0105, then on May 7th, the Owner requested a change of location which I submitted to the County site for this permit. The owner has requested to change the site again. The attached maps show the new location. Please disregard the relocate request I sent to you on May 7 and consider the attached for review and approval. We did not drill at the original approved site.

I apologize for any confusion. Please let me know if you have any questions.

I can be reached at 707-823-3891, or info@fischbrodrilling if there are further questions.

Sincerely,



Joanne Clark
Fisch Bros. Drilling, Inc.

AP #090-220-008
5100 DRY CREEK ROAD
HEADSBURG

Permit Sonoma: Zoning & Land Use

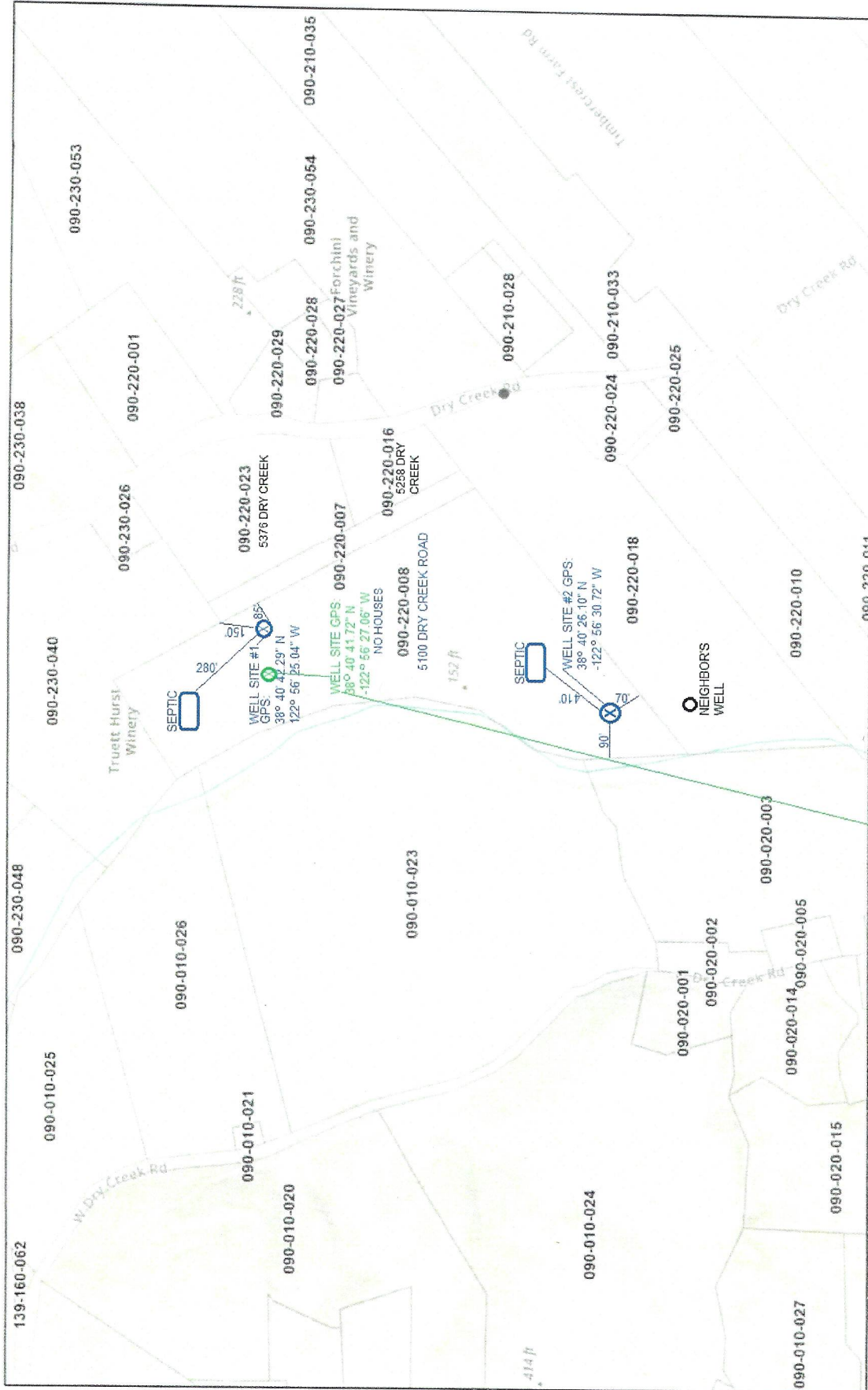

5/12/2020 SECOND REQUEST TO RELOCATE
SITE #1 WELL20-0105

4/14/2020, 11:42:17 AM

Parcel

Sources: Esri, Artius GIS, USGS, NOAA, NASA, CGIAR, NRobinson, NCEAS
Permit Sonoma
Esri, NASA, NSA, USGS, FEMA | Esri Community Maps Contributors, Lake County, CA, Sonoma County, BuildingFootprints | SA, Esri, HERE, Garmin, Swagat, INCREMENT P, METNUSA, USGS, Bureau of Land Management, EPA, NPS, US Census Bureau



Scale:	1" = 20'
Date:	May 4, 2020
File Name:	5258 Dry Creek Road - 1st
Academy Points:	0
Job No.:	14019

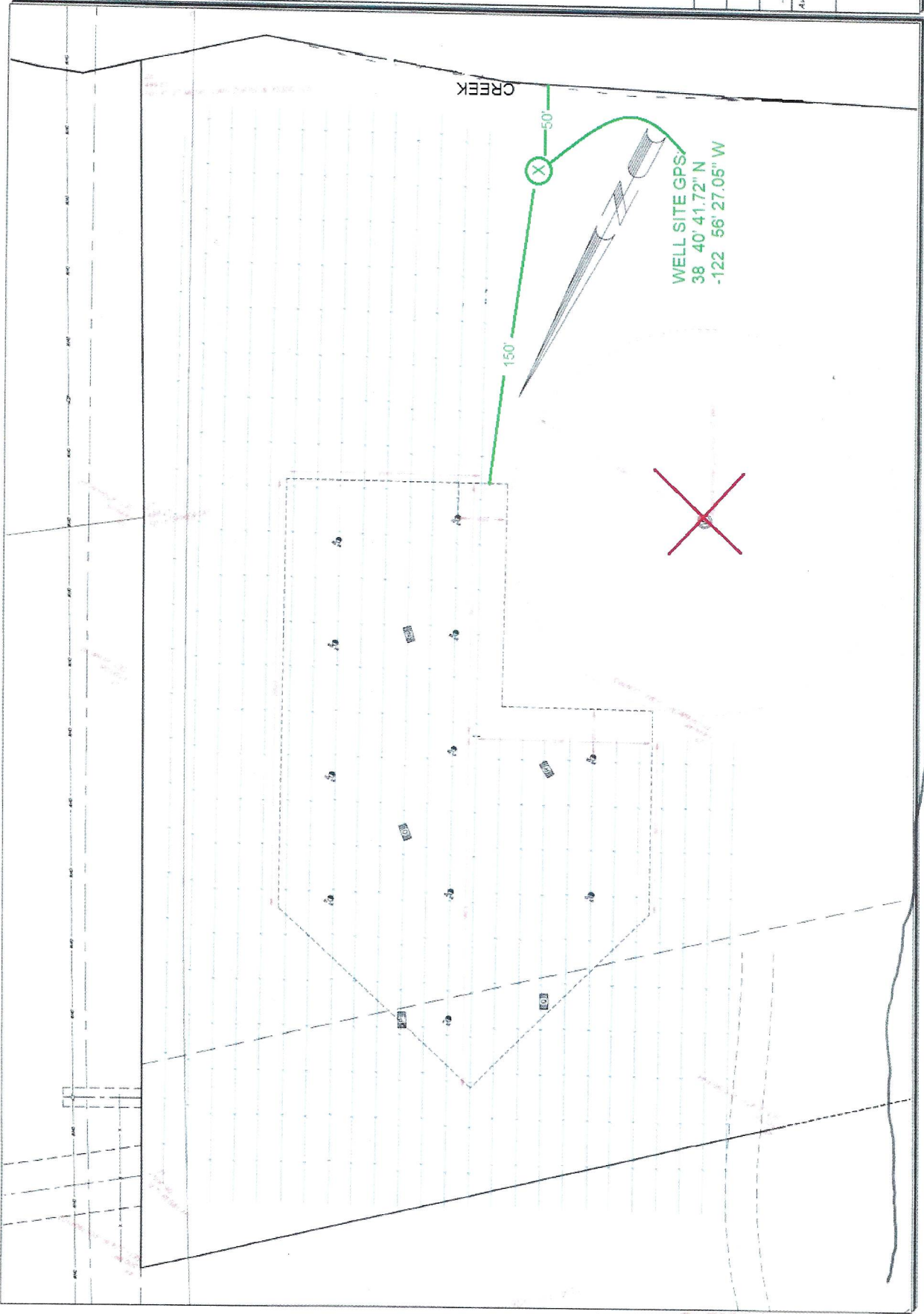

Dry Creek