

COUNTY ASSESSOR'S PARCEL MAP

TAX RATE AREA
158-065
158-069

54-33

Parcel Map No. 8063
REC. 04-26-1984 IN BK. 355, MAPS, PGS. 39-40

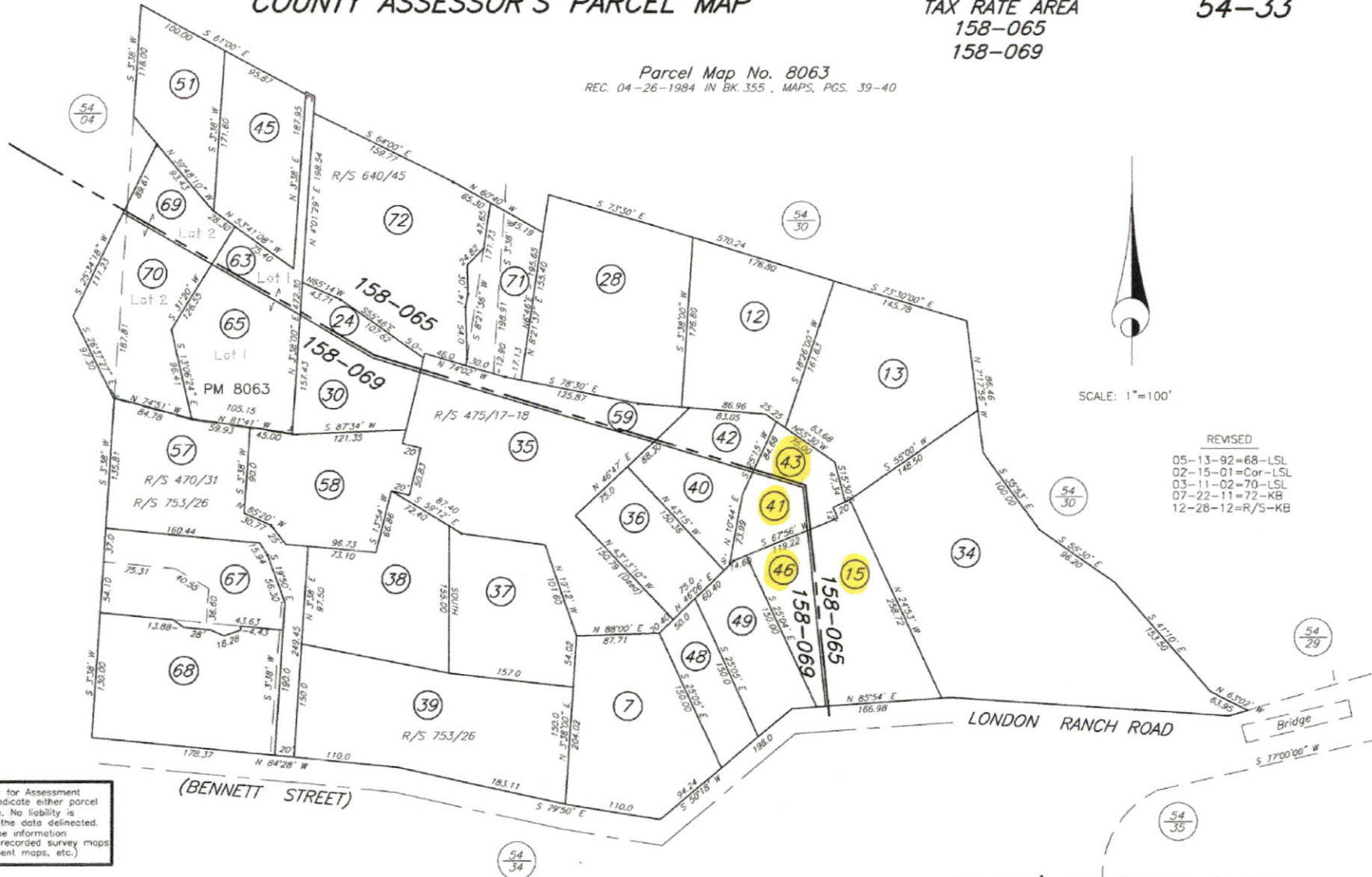

SCALE: 1"=100'

REVISED
05-13-92=68-LSL
02-15-01=Cor-LSL
03-11-02=70-LSL
07-22-11=72-KB
12-28-12=R/S-KB

NOTE: This map was prepared for Assessment purposes only and does not indicate either parcel legality or a valid building site. No liability is assumed for the accuracy of the data delineated. The acreages are based on the information supplied to the Assessor (i.e. recorded survey maps, recorded deeds, prior assessment maps, etc.)

NOTE: Assessor's parcels do not necessarily constitute legal lots. To verify legal parcel status, check with the appropriate city or county community development or planning division.

Assessor's Map Bk. 054, Pg. 33
Sonoma County, Calif. (ACAD)

KEY 7-22-11 KB



U.S. DEPARTMENT OF THE INTERIOR
U.S. GEOLOGICAL SURVEY



GLEN ELLEN QUADRANGLE
CALIFORNIA-SOMOMA CO.
7.5-MINUTE SERIES

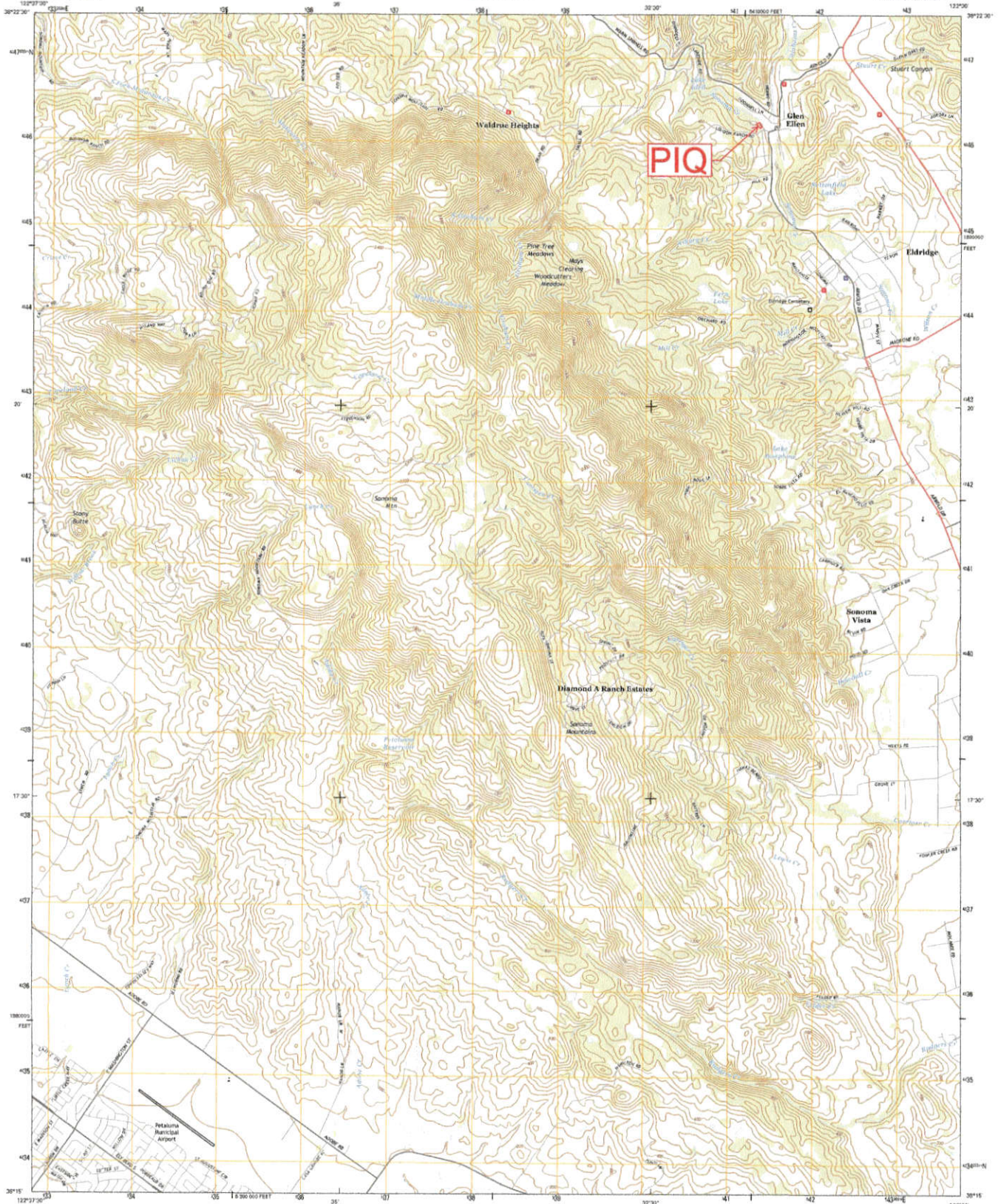

Produced by the United States Geological Survey
North American Datum of 1983 (NAD83)
World Geodetic System of 1984 (WGS84) - Projection and
1983 datum grid (Geographic Transverse Mercator, Zone 10S,
18 000-foot wide California Coordinate System of 1983 (zone 3))
This map is not a legal document. Boundaries may be
approximated for this map scale. Private land and government
reservations may not be shown. Check jurisdiction before
making any plans.

Property: 1992
Base: 1992
Map: 2012
Hydrography: 2010
Contours: 1996
Boundaries: 2012
Public Land Survey System: 2011

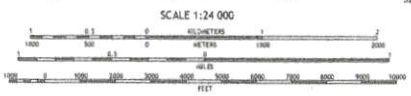
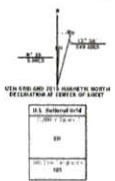

ROAD CLASSIFICATION

Expressway	Local Connector
Secondary Hwy	Local Road
State	Trail
Interstate Road	US Route
	State Route

1	2	3
4	5	6
7	8	9

1 Santa Rosa
2 Eureka
3 Redwood
4 Clearlake
5 Sonoma
6 Petaluma
7 Ukiah
8 Ukiah
9 Ukiah

GLEN ELLEN, CA
2015

10000
9000
8000
7000
6000
5000
4000
3000
2000
1000
0
1000
2000
3000
4000
5000
6000
7000
8000
9000
10000