

- SHEET KEYNOTES**
- ① EXISTING 200A SERVICE METER & GAS SHUTOFF VALVE
 - ② NEW AUTOMATIC TRANSFER SWITCH 200A, 120/240V, 1PH3W, NEMA 3R
 - ③ NEW BACKUP GENERATOR & SCREENING AS NEEDED 20kW, 120/240V, 1PH3W SEE SHEET E5.0 & E5.1 FOR CUTSHEETS.
 - ④ E. GENERATOR FEEDER & 1" NATURAL GAS LINE FEEDER - 3#1/0, 1#1 GND, 2" PVC PERMIT #BLD19-2620
 - E. DIST PANEL 200A, 120/240V, 1PH3W, NEMA 3R

- SHEET GENERAL NOTES**
- 1. NO EXISTING WELLS OR LEECH FIELD ARE PRESENT ON PROPERTY.
 - 2. SEE SHEET 4.0 FOR ONE-LINE DIAGRAM.
 - 3. ALL EXISTING WORK COMPLETED UNDER PERMIT #BLD19-2620. THIS PERMIT HAS BEEN RECIENTLY CLOSED
 - 4. ALL PLUMBING TO BE PERFORMED BY BASWELL PLUMBING. CA C-36 CONTRACTOR LIC # 433698

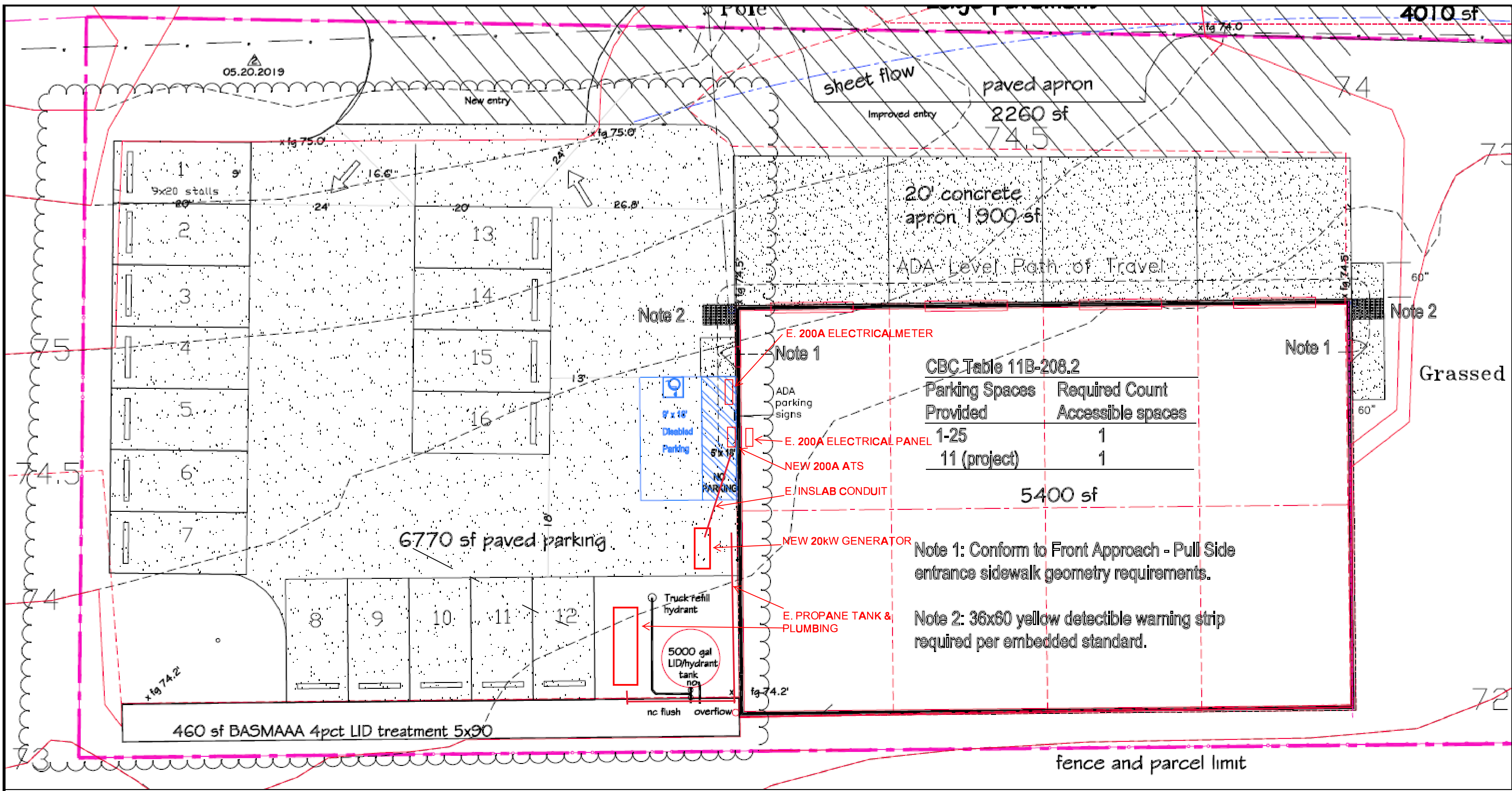

A ENLARGED SITE POWER PLAN
E1.0 SCALE: 1"=10'

THIS WORK WAS PREPARED BY ME OR WITH MY SUPERVISION

6/01/2024

TWO ROCK VFD
7599 VALLEY FORD ROAD
PETALUMA CA 94952

ENLARGED SITE PLAN

ENLARGED SITE
POWER PLAN

E1.0

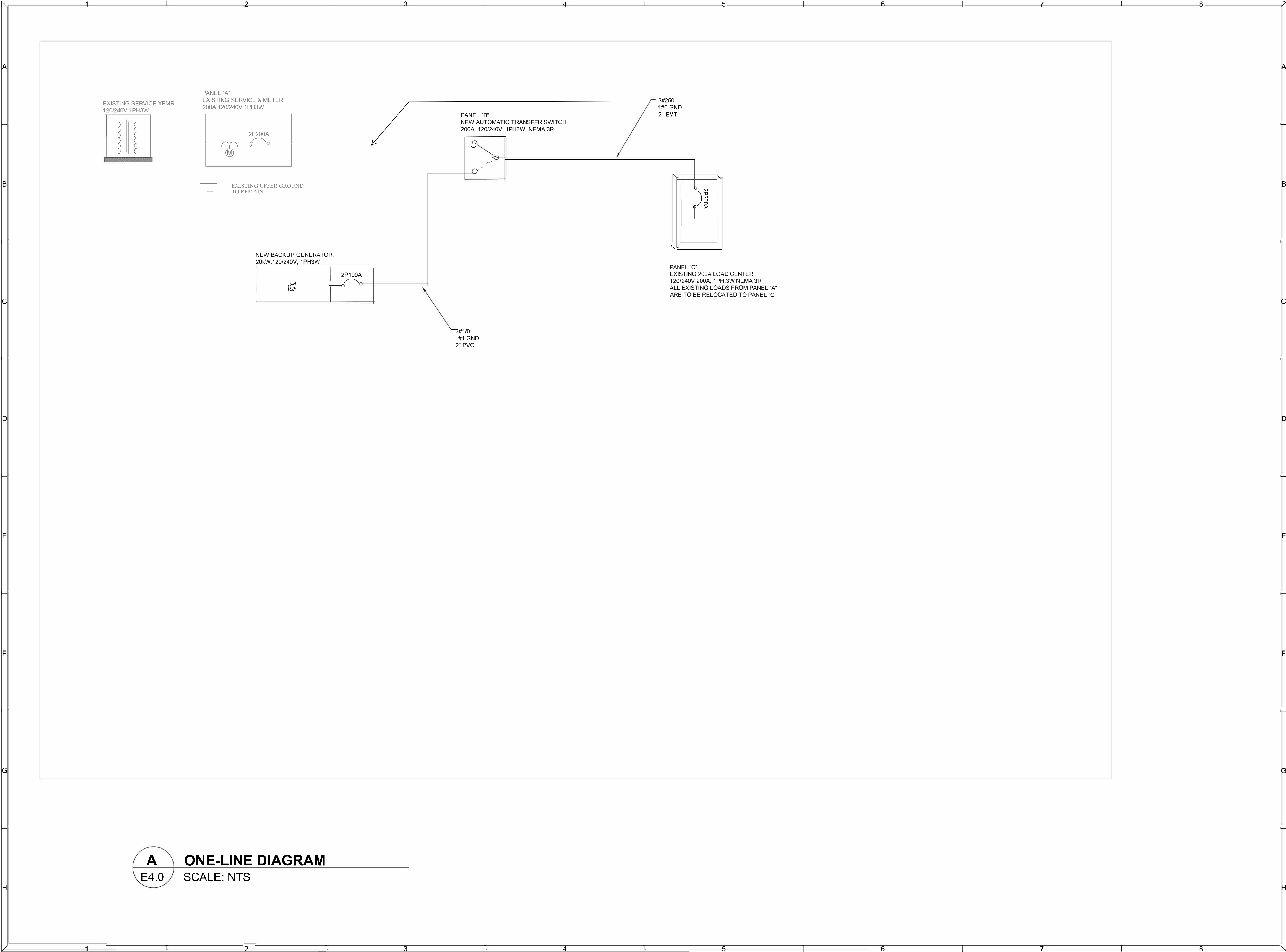

A
E4.0

ONE-LINE DIAGRAM
SCALE: NTS

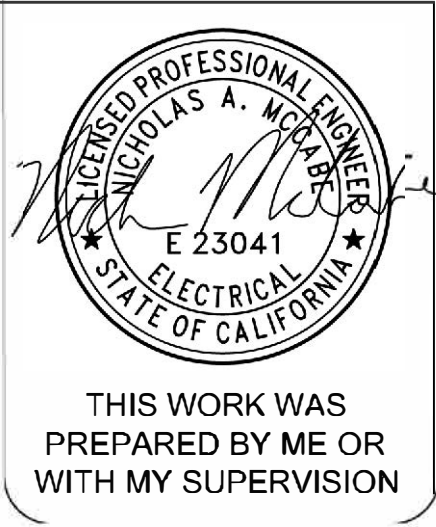

DESCRIPTION	
DATE	06/01/2020
BY	
CHECKED	
APPROVED	

3 TWO ROCK VFD
7399 VALLEY FORD ROAD
PETALUMA CA 94952

ONE-LINE DIAGRAM

ONE-LINE
DIAGRAM

E4.0

