

COUNTY ASSESSOR'S PARCEL MAP

Ptn of FORT ROSS HIGHLANDS

REC. 10-26-1966 IN BK.113, MAPS, PGS. 13-16

TAX RATE AREA
83-006

109-45

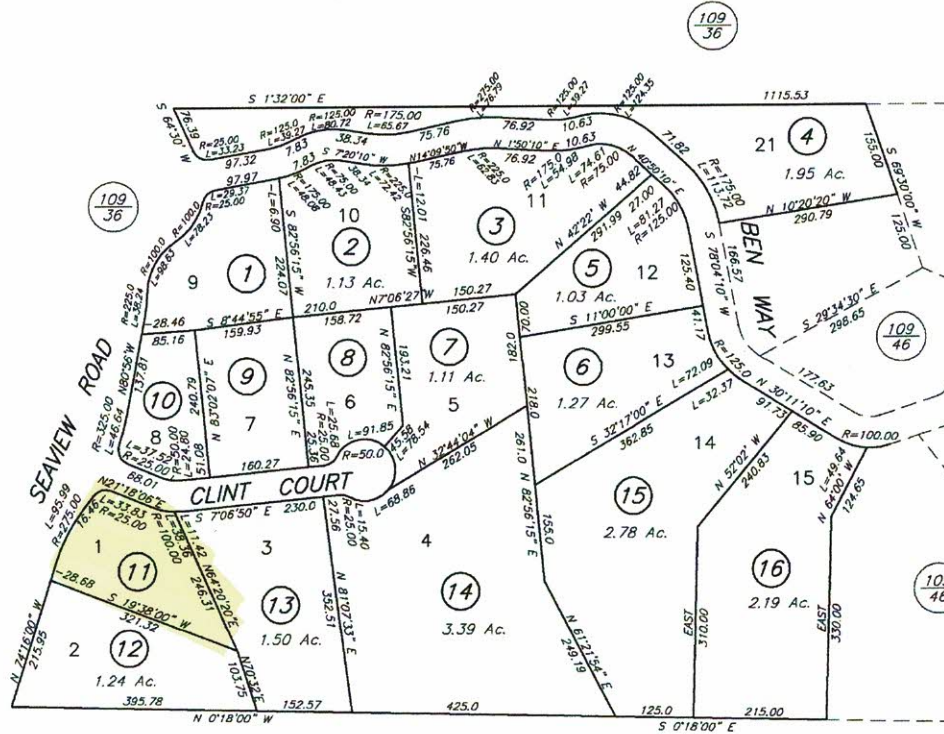

SCALE: 1"=200'

NOTE: This map was prepared for Assessment purposes only and does not indicate either parcel legality or a valid building site. No liability is assumed for the accuracy of the data delineated. The acreages are based on the information supplied to the Assessor (i.e. recorded survey maps recorded deeds, prior assessment maps, etc.)

NOTE: Assessor's parcels do not necessarily constitute legal lots. To verify legal parcel status, check with the appropriate city or county community development or planning division.

REVISED

Assessor's Map Bk. 109, Pg. 45
Sonoma County, Calif. (ACAD)

KEY 3-7-12 KB

Permit Sonoma: Zoning & Land Use



12/21/2021, 10:19:06 AM

 Parcel

1:1,128

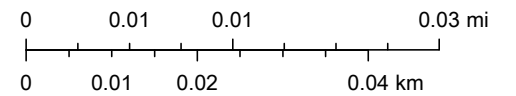

Maxar, Microsoft