



APPLICATION FOR ENCROACHMENT PERMIT

ENC-001

Prior to applying: Register online at https://prmd.sonomacounty.ca.gov/
Once registration is complete, applicants receive the Reference ID number (required below).

PURPOSE: To allow work to be performed, or activity to take place within a County Right-of-Way

Check type of activity: [] Annual Agency Permit [] Sidewalk/Gutter/Pavement [] Driveway
[] Utility Undergrounding [X] Other Ballard installation

Project Bodega General Store Assessors Parcel Number 103-120-003

Applicant/Contractor Arthur DellaBruna Contractor's License 801446

Contractor's Mailing Address 4357 Montgomery Dr. Suite E Santa Rosa CA, 95405

Work Site Address 17190 Bodega Hwy, Bodega, CA, 94922

Applicant's Email AD@dellabruna.com Applicant's Reference ID #

Work Site Contact Name Art DellaBruna Contractor's Reference ID # 21791

Contractor's Email AD@dellabruna.com Telephone 707-396-2664

Property Owner Email bonfigli@shcglobal.net Property Owner Reference ID #

Permittee agrees to accept all responsibility for loss or damage to any person or entity and to indemnify, hold harmless, and defend and release the County of Sonoma, its agents and employees of and against any and all liability, actions, claims, damages, costs or expenses which may be asserted by any person or entity, including Permittee, arising out of or in connection with the willful act or negligence of Permittee performing the work associated with this Encroachment Permit, whether or not there is concurrent negligence on the part of the County, but excluding liability due to the sole active negligence or sole willful misconduct of the County.

The undersigned agrees that the work will be done in accordance with and subject to the terms and conditions of this permit, the State Vehicle Code, the State Streets and Highways Code, and is subject to inspection and approval by the Permit and Resource Management Department.

Applicant Signature [Signature] Date 6-12-22

PERMIT SONOMA STAFF

Encroachment Permit Number ENC22-0280 Planning File Number

Grading Permit Number Building Permit Number

Sewer Permit Number

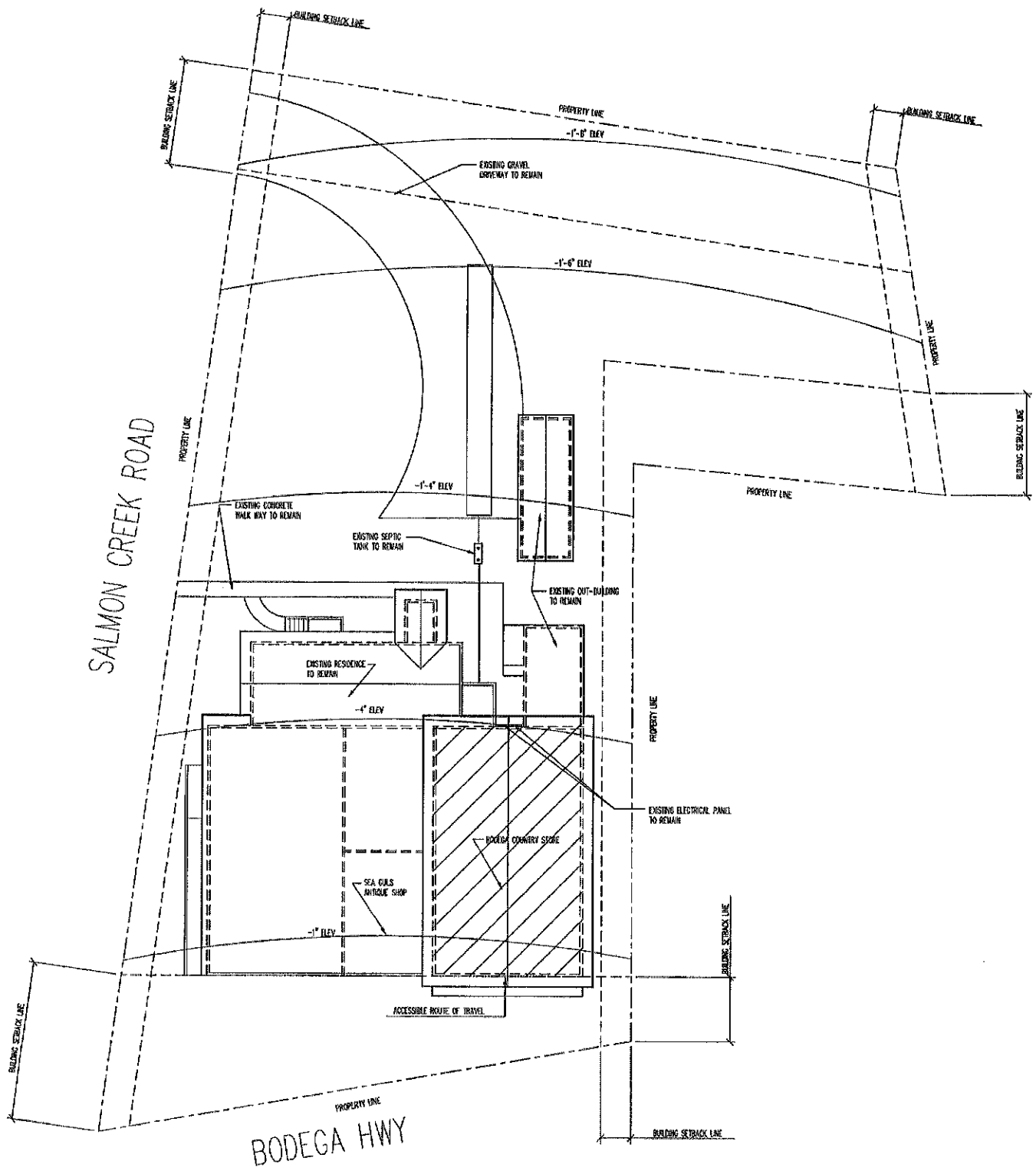

Site Plan

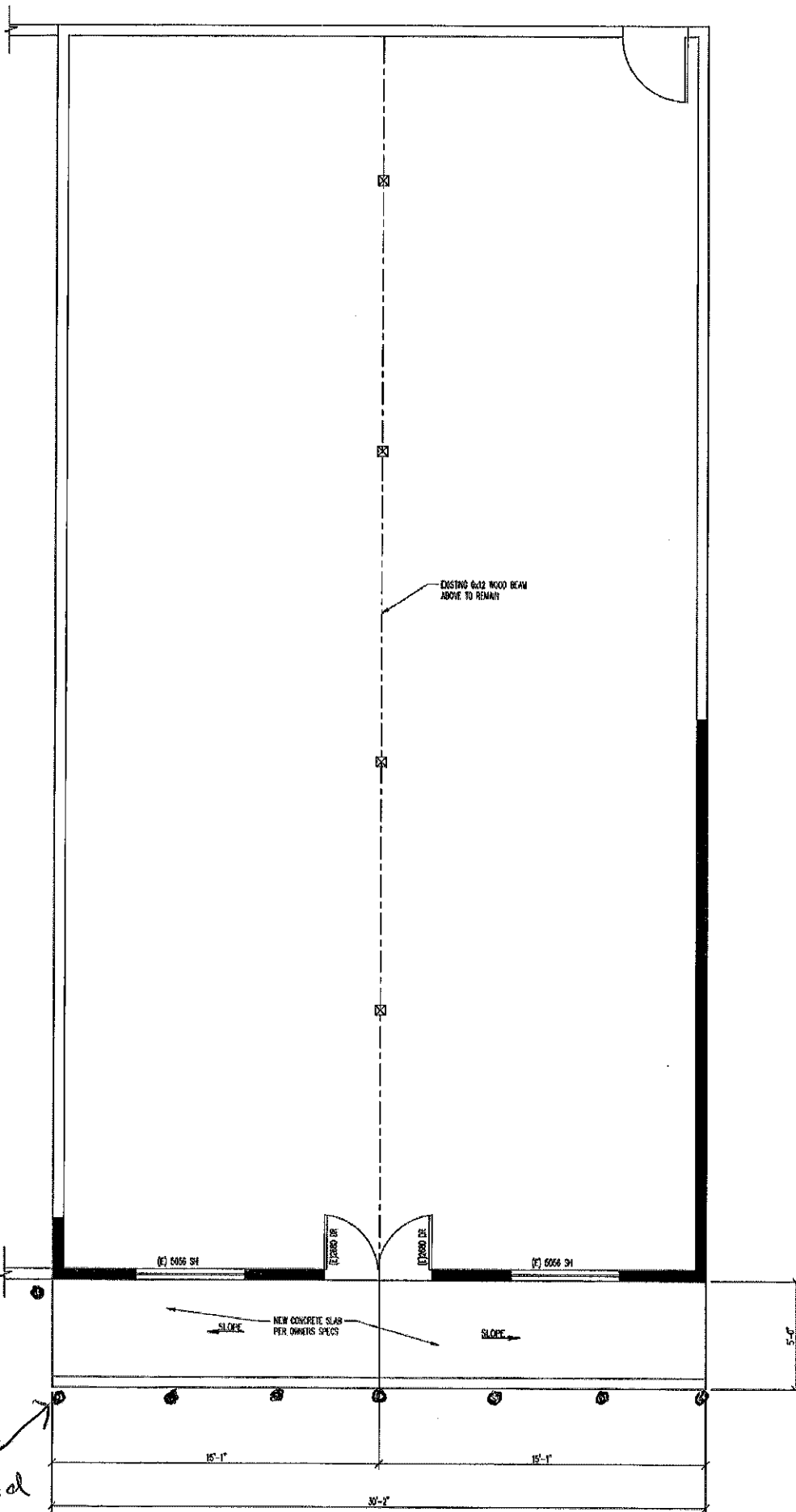

10 Bollards
equally spaced

FLOOR PLAN

SCALE: 1/4" = 1'-0"