

AFFIDAVIT OF NOTICING

File No: UPC23-0002
Applicant: Adam Taheri
Address: 6410 Cockrill St., Petaluma

I, _____, posted three copies of the attached poster at the following locations on or near the subject property described below on: _____.

I declare under penalty of perjury under the laws of the State of California that the foregoing is true and correct.

(Date) (Signature)

I, Patrick Dirden _____, delivered via email the attached notice as follows:

- To Scott Orr, Deputy Director of Planning on _____
- To **Select** _____ on _____
- BOS District **All** Director and Commissioners on _____
- To County Counsel Jennifer Klein, Sita Kuteira, Christa Shaw & Ivan Jimenez on _____
- To the County Clerk's Office on _____ (via email)
- To the newspaper on _____ for publication on _____
- To the Web team on _____ to post on our Environmental Notices Site
- To each owner of record within 1000 feet of the subject property and to applicant/owner
& To others that have requested notification on 5/9/23 (mail and/or email)
- Bcc Lozeau Drury LLP, Adams Broadwell Joseph & Cardozo, & Kevin Johnston, per legal request on _____

IMPORTANT: Include email notifications for Cannabis Related notices:

- To County Administrator (CAO) on _____
- To State Dept. of Fish and Wildlife Services – cannabis related, on _____
- To State North Coast Regional Water Quality Control Board – cannabis related, on _____
- State Water Resources Board, on _____
- NOAA Fisheries (National Marine Fisheries Services) – cannabis related, on _____
- BCC Richard Rudnansky per legal request on _____

IMPORTANT: Appeals of Penalty Relief withdrawals:

Friends of Mark West Watershed on _____

I declare under penalty of perjury under the laws of the State of California that the foregoing is true and correct.

5/9/23

Patrick Dirden

Digitally signed by Patrick Dirden
Date: 2023.05.09 11:13:27 -07'00'

(Date)

(Signature)



May 9, 2023

Re: Proposed Planning Application in your Neighborhood

File No.: UPC23-0002
Address: 6410 Cockrill St., Petaluma
APN: 027-020-009

Dear Property Owner:

As the Project Planner for the County of Sonoma Permit and Resource Management Department (PRMD) I am notifying you of a recently received application for a [Project Description], located at the above referenced address.

We are very early in the application review process and no action has been taken on this application. However, the purpose of this communication is to provide you early notification and an opportunity to review, comment, or ask questions about the proposed project.

You can contact the project applicant directly (Adam Taheri / (650) 218-2884 / adamt@bloomfield-flowers.com), or you can review the digital project application in more detail by contacting me at (707) 565-2829, at Ken.Compton@sonoma-county.org, or planner@sonoma-county.org. Please refer to the file number UPC23-0002. and site address when making inquiries.

No response is necessary at this time unless you need additional information on the project. Please be advised that you will receive a separate public notice related to action to be taken on the project.

Thank you for your input.

Sincerely,

Ken Compton
Project Planner

:PD

c: File No. UPC23-0002
Bloomfield Flowers Farm LLC



027-100-011
AGUILERA CATHERINE
414 SOUTH BLAKELEY ST
MONROE, WA 98272

027-110-009
AMTOWER VICKI TR
12420 MILL ST
PETALUMA, CA 94952

027-110-013
ARNEW RUSSELL & KIMBERLY SOLDATI
12555 MILL ST
PETALUMA, CA 94952

027-100-026
BLOOMFIELD RANCH ESTATES LLC
PO BOX 318205
SAN FRANCISCO, CA 94131

027-100-004
CHOATE DIANE L TR & CHOATE CLIFFORD B TR
6490 COCKRILL ST
PETALUMA, CA 94952

027-100-016
DAL MOLIN JOHN ET AL
PO BOX 305
BODEGA, CA 94922

027-110-010
DONOVAN WILLIAM R TR & DONOVAN DIANE C TR
12424 MILL ST
PETALUMA, CA 94952

027-121-008
FISK EARL M & GAMBLE-FISK LINDA L
11833 MILL ST
PETALUMA, CA 94952

027-090-002
GILLILAND KENNETH P
6300 BLOOMFIELD RD
PETALUMA, CA 94952

027-090-001
HOLMAN RICK A TR & LEVY TOBY S TR
94 S PARK ST
SAN FRANCISCO, CA 94107

027-110-016
ALLAN JOHN & ILIC MARGARET RUTH
1547 CHESTNUT AVE UNIT B
CARLSBAD, CA 92008

027-122-006
ANDREWS JOHN G ET AL
PO BOX 342
VALLEY FORD, CA 94972

027-130-001
BLOOMFIELD CEMETERY
PO BOX 255
VALLEY FORD, CA 94972

027-020-006
BRIGGS ERNEST A & COLLEEN A TR ET AL
4314 LICHAU RD
PENNGROVE, CA 94951

027-100-020
CLOUD GINA TR
11850 MILL ST
PETALUMA, CA 94952

027-121-010
DENTON-CARDARELLI MARGOT E
11750 SUTTON ST
PETALUMA, CA 94952

027-100-023
EDELSON VEVA J
11870 MILL ST
PETALUMA, CA 94952

027-110-002
FUGE ERIC C TR ET AL
12460 MILL ST
PETALUMA, CA 94952

027-090-003
HEYWARD NATHANIEL J TR & KATHRYN O TR
6360 BLOOMFIELD RD
PETALUMA, CA 94952

027-121-009
ICKES JANET A TR
11805 MILL ST
PETALUMA, CA 94952

027-020-005

JOHNSON LINDA A TR & KIBLER KAREN W TR
PO BOX 2402
SEBASTOPOL, CA 95473

027-100-003

KING LAUREN & KING DUSTIN
11720 MILL ST
PETALUMA, CA 94952

027-100-014

LITTLE DAVID W
6370 BLOOMFIELD RD
PETALUMA, CA 94952

027-100-024

MAXWELL JOHN F & ELIZABETH D
11820 MILL ST
PETALUMA, CA 94952

027-060-007

MEADOWS AMY ET AL
320 WEST 8TH ST
SANTA ROSA, CA 95401

027-123-021

RIVERA JARED
6569 COCKRILL ST
PETALUMA, CA 94952

027-123-015

RUGGIRELLO FRANK J & CONNIE S
6595 COCKRILL ST
PETALUMA, CA 94952

027-123-019

STEWART AVERY L TR & STEWART EMILY K TR
6540 BLOOMFIELD RD
PETALUMA, CA 94952

027-100-002

SWENSON ALANNA RION ET AL
11730 MILL ST
PETALUMA, CA 94952

027-110-007

TISCHLER JAMES A TR & HEAD SUSAN K TR
11900 MILL ST
PETALUMA, CA 94952

027-090-005

KAAUMOANA HARRY SR TR & KAAUMOANA BARBARA TR
6352 BLOOMFIELD RD
PETALUMA, CA 94952

027-122-005

LATEER JEFFREY W TR & LATEER MOYA K COURTENAY TR
PO BOX 329
VALLEY FORD, CA 94972

027-100-013

LITTLE JONATHAN DAVID & LITTLE KATHERINE JOAN
6452 BLOOMFIELD RD
PETALUMA, CA 94952

027-110-017

MCGOVERN CHRISTOPHER
11840 SUTTON RD
PETALUMA, CA 94952

027-110-011

MYERS WILLIAM R ET AL
12888 SUTTON RD
PETALUMA, CA 94952

027-122-004

ROBERTS SHIRLEY A ET AL
PO BOX 342
VALLEY FORD, CA 94972

027-060-003

SPALETTA HENRY W TR & ELAINE A TR
6687 MORO ST
PETALUMA, CA 94952

027-090-006

STRAIN CLARENCE R TR & STRAIN VIOLET TR
6330 BLOOMFIELD RD
PETALUMA, CA 94952

027-020-002

TAUZER MARK TR & TAUZER DIANE LYNN TR
23011 CO ROAD 103
WOODLAND, CA 95776

027-060-008

TREMARI JOSEPH J TR & DOROTHY A TR ET AL
5775 BLOOMFIELD RD
PETALUMA, CA 94952

027-100-017

WINKELMAN ANTON TR & PETERSON LINDA J TR

6425 COCKRILL ST

PETALUMA, CA 94952

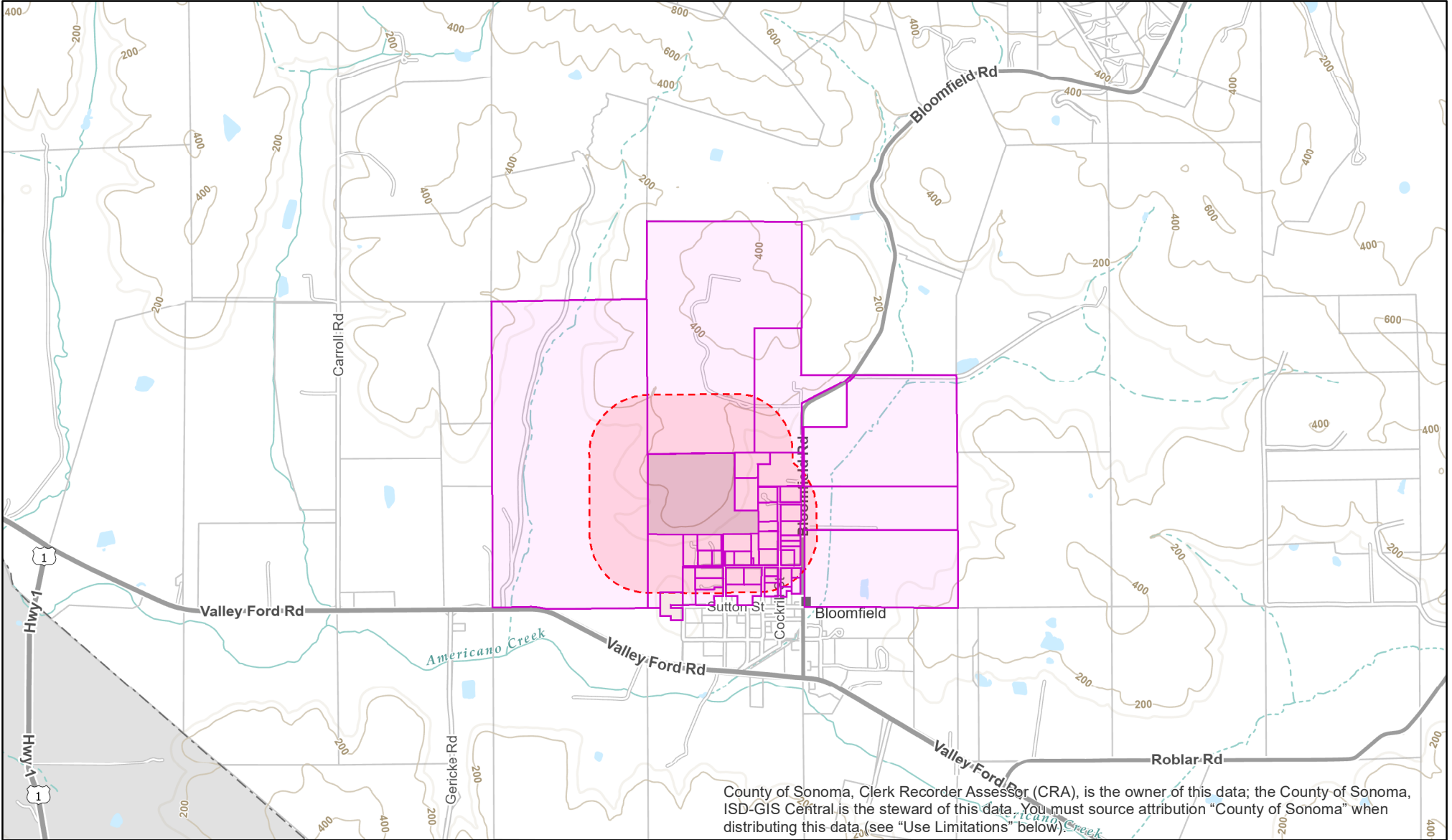

County of Sonoma, Clerk Recorder Assessor (CRA), is the owner of this data; the County of Sonoma, ISD-GIS Central is the steward of this data. You must source attribution "County of Sonoma" when distributing this data (see "Use Limitations" below).

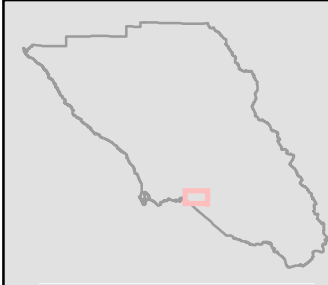

0.75

mi

County of Sonoma

Produced by:
SoCoMap Date: 5/8/2023 Time: 3:31:34 PM
2615 Paulin Dr, Santa Rosa, CA 95403 (707)565-2030
Projection and Coordinate System Tics:
California State Plane Coordinate System, Zone II, NAD 83, US survey feet.
Data Source:
Sonoma County GIS Central, Sonoma County Public Safety Consortium.
Reasonable effort has been made to ensure the accuracy of the map and data provided; nevertheless, some information may not be accurate. The positional accuracy is not intended to represent map accuracy from a published record of survey. The maps and associated data are provided without warranty of any kind. Do not make a business decision based on this data before validating your decision with the appropriate County agency or other government entity.

From: [Patrick Dirden](#)
To: adamt@bloomfield-flowers.com; bennett@bloomfield-flowers.com
Cc: [Ken Compton](#)
Subject: UPC23-0002 (6410 Cockrill St., Petaluma) Early Neighborhood Notice
Date: Tuesday, May 9, 2023 11:00:36 AM
Attachments: [UPC23-0002 ENN 05.09.23.pdf](#)

Greetings,

Please find the attached Early Neighborhood Notification mailed today for the project in the subject line.

Kind Regards,
--Patrick

Patrick Dirden
Senior Office Assistant

County of Sonoma
Planning Division | Project Review
2550 Ventura Avenue, Santa Rosa, CA 95403
Office: 707-565-2164 | Fax: 707-565-1103
www.PermitSonoma.org



Access Permit Sonoma's extensive online services at www.PermitSonoma.org

Permit Sonoma's public lobby is open Monday, Tuesday, Thursday, Friday from 8:00 AM to 4:00 PM, and Wednesday from 10:30 AM to 4:00 PM.