

GENERAL NOTES

1. Contours shown are based on field work performed by Adobe Associates, Inc. in October 2018 and February 2019. Contour interval is two (2) feet, datum assumed.

CONCRETE TANK DEMOLITION NOTES

- The tank shall be pumped by a licensed septic tank pumper.
- The entire lid is to be broken in and disposed of inside the tank.
- Break a hole into the bottom of each section of the tank to provide for drainage.
- Review broken tank with County staff for documentation & backfill approval.
- Backfill the tank with a sand/pea gravel mix or river run material to a depth of approximately one foot below finish grade. Backfill with native soil compacted to native density.

SEPTIC TANK DEMO PLAN  
Lands of Manzana Products Co., Inc.  
9142 Green Valley Road & 3860 Ross Road  
Sebastopol, California  
APN 130-090-020 & 021

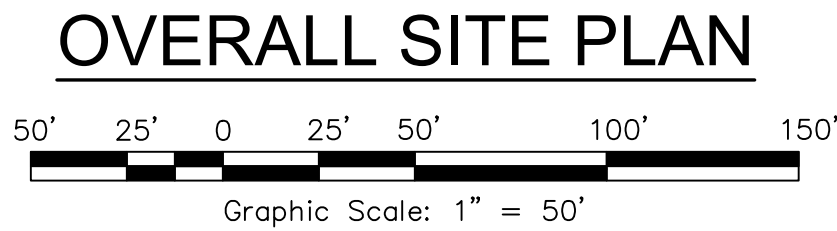
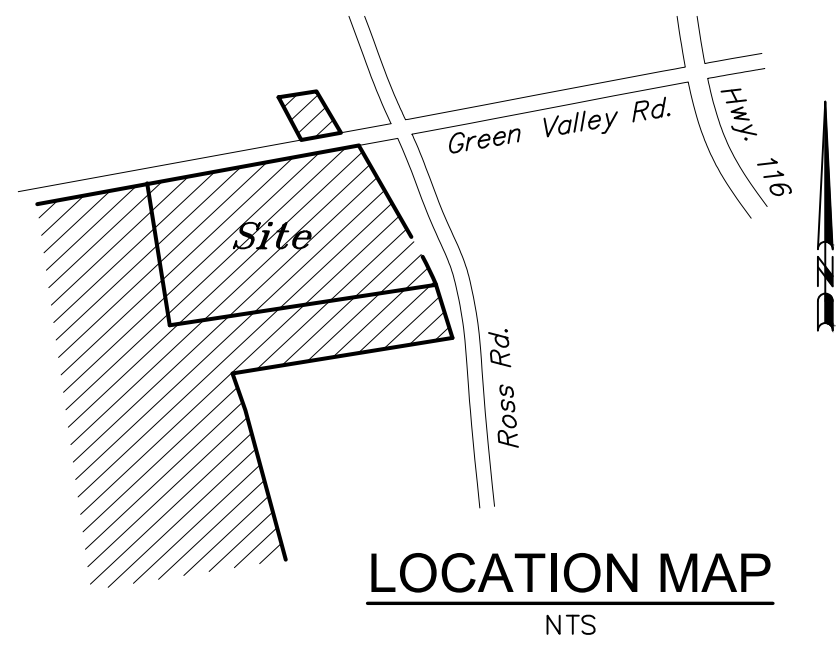

**APPROVED**  
**PERMIT SONOMA**  
**WELL AND SEPTIC SECTION**  
APPROVED BY Leah Redon  
DATE September 18, 2023  
PERMIT # SEP23-0231

No.	Date	Description	Approved

**adobe associates, inc.**  
civil engineering | land surveying | wastewater  
1220 N. Dutton Ave., Santa Rosa, CA 95401  
P. (707) 541-2300 F. (707) 541-2301  
Website: www.adobeinc.com  
"A Service You Can Count On!"

*Gregory M. Schram*  
Gregory M. Schram, RCE 73540  
My License Expires 12/31/2024

**TANK DEMOLITION PLAN**  
**COVER SHEET**  
**9142 Green Valley Road and 3860 Ross Road**  
**Sebastopol, California**  
APN 130-090-020, 021

Scale:	AS SHOWN
Date:	July 26, 2023
Design by:	NDM
Drawn by:	NDM
Checked by:	GMS

Sheet  
**W1**  
of 1 Sheets  
Job No. 18090