



**KEYNOTES**

- (A) APPROXIMATE LOCATION OF EXISTING WELL AND WELL HOUSE
- (B) EXISTING DRIVEWAY/PARKING SPOT
- (C) APPROXIMATE LOCATION OF WET-WEATHER GROUNDWATER TEST HOLE (2), TYP.
- (D) APPROXIMATE BOUNDARY OF PREVIOUS SITE SOIL/GROUNDWATER TESTING



**BC ENGINEERING GROUP, INC.**  
CIVIL ENGINEERING & LAND PLANNING

www.bcengineeringgroup.com  
Phone: 707.542.4321  
418 B Street, Third Floor  
Santa Rosa, CA 95401

**WET-WEATHER PERCOLATION TEST  
SITE MAP**  
CHARLIE TRABOULSI  
1570 SOUTH WRIGHT ROAD  
SANTA ROSA, CA 95407

Date: 04/16/2024

Job: 2554-22

Drawn: MB

Sheet: **C1.0**

COUNTY ASSESSOR'S PARCEL MAP

TAX RATE AREA  
4-284

35-18

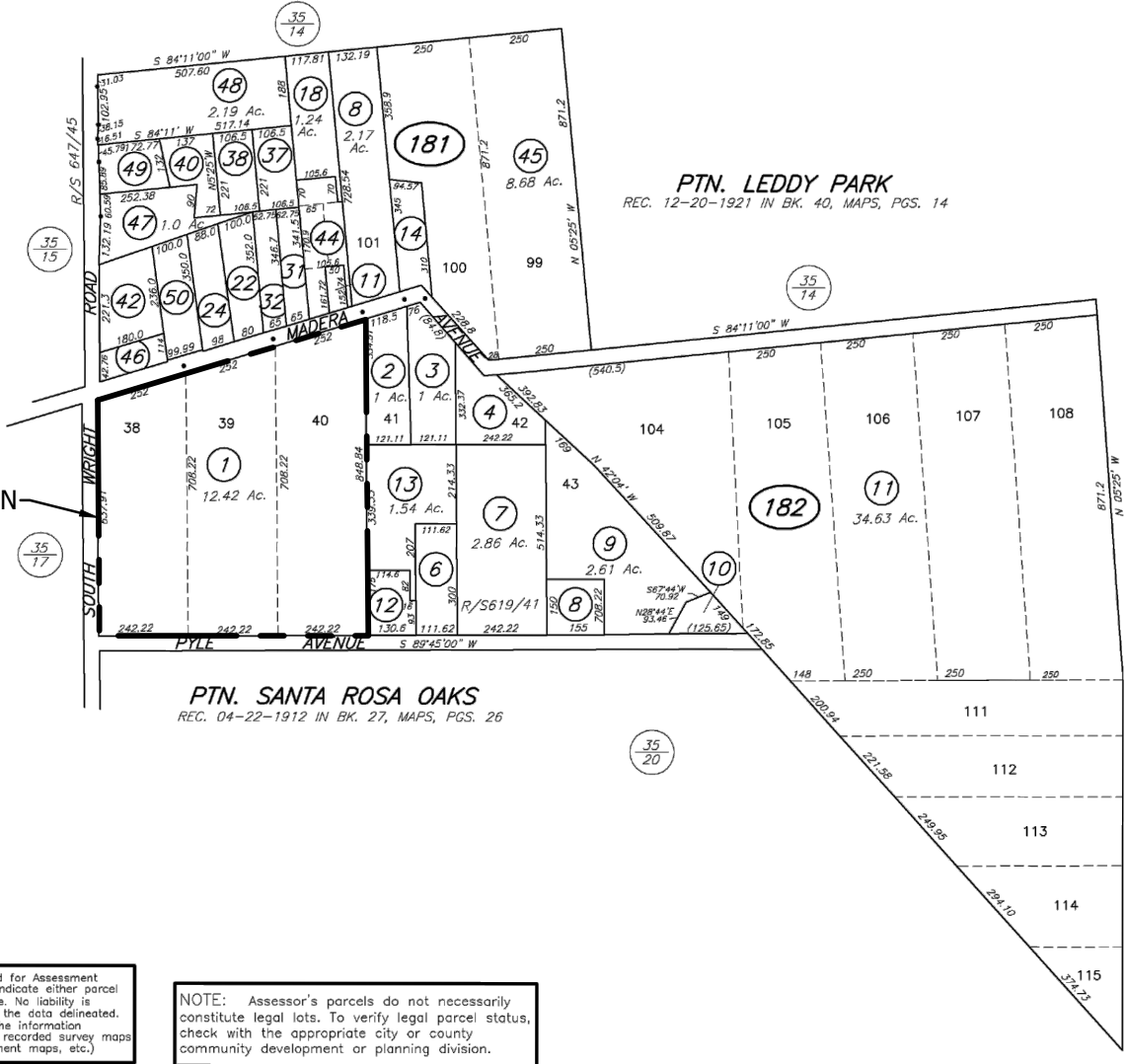

SCALE: 1"=300'

REVISED  
04-27-04=R/S-RM  
09-21-07=50(181)-LW

Assessor's Map Bk. 035, Pg. 18  
Sonoma County, Calif. (ACAD)  
KEYED 4/10/08 LW

SITE LOCATION

NOTE: This map was prepared for Assessment purposes only and does not indicate either parcel legality or a valid building site. No liability is assumed for the accuracy of the data delineated. The acreages are based on the information supplied to the Assessor (i.e. recorded survey maps, recorded deeds, prior assessment maps, etc.)

NOTE: Assessor's parcels do not necessarily constitute legal lots. To verify legal parcel status, check with the appropriate city or county community development or planning division.

Date:	04/16/2024
Drawn:	MB
Job:	2554-22
Scale:	NTS



**BC ENGINEERING GROUP, INC.**  
**CIVIL ENGINEERING & LAND PLANNING**

www.bceengineeringgroup.com

Phone: 707.542.4321  
418 B Street, Third Floor  
Santa Rosa, CA 95401

**ASSESSOR'S PARCEL MAP**

1570 SOUTH WRIGHT ROAD  
SANTA ROSA, CA 95407  
APN: 035-182-001

