

Revision	Date
△ Plan check comments	4/24/25

Designer:
 Cathy Smith-Kemiji
 6255 Vine Hill Rd.
 Sebastopol, CA 95472
 707-328-8744
C. Smith-Kemiji

Structural:
 Structural Edge Engineering
 David Sansotta
 License # C-11101
 (208) 501-2284

Energy:
 Title 24
 NR6 Compliance
 PO Box 3777
 Santa Rosa Ca. 95402
 (707) 231-6451
 Cal Green
 Talley Construction Consulting
 Bill Talley 707.545.4514
 bill@talley55.comcast.net
 ICC Certification # - 0863253

CAD:
 n2k CAD Services
 314 12th Street
 Petaluma, CA 94452
 707.778.6414
 info@n2kCAD.com

Drawings for:
**Cathy & Steve
 Kemiji Residence**
 3280 Hicks Road
 Graton, CA
 APN 130-146-003

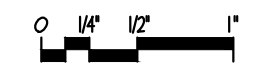
DRAWN
 n2k
 ISSUED
 Permit Review
 DATE
 March 6, 2025
 SCALE
 AS NOTED

 SHEET

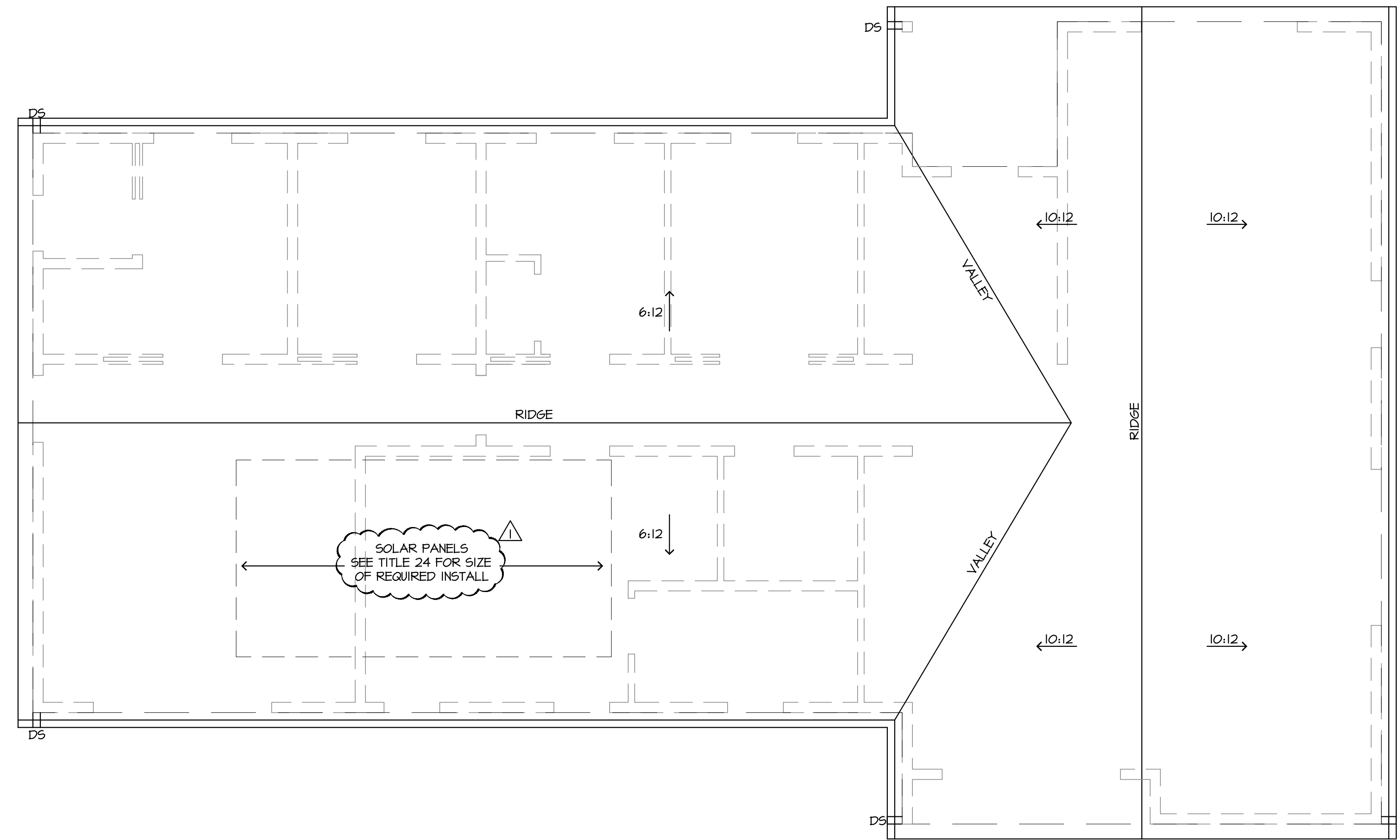
A2.2



NORTH
ROOF PLAN
 Scale: 1/4" = 1'-0"
 AREA = 1,743 sf
 1

TRUSS NOTE:
 ENGINEERED TRUSSES BY OTHERS

ROOF ASSEMBLY NOTE:
 ALL ROOFING AND VAPOR BARRIERS SHALL BE CLASS A ACCORDING TO: R331.0.4

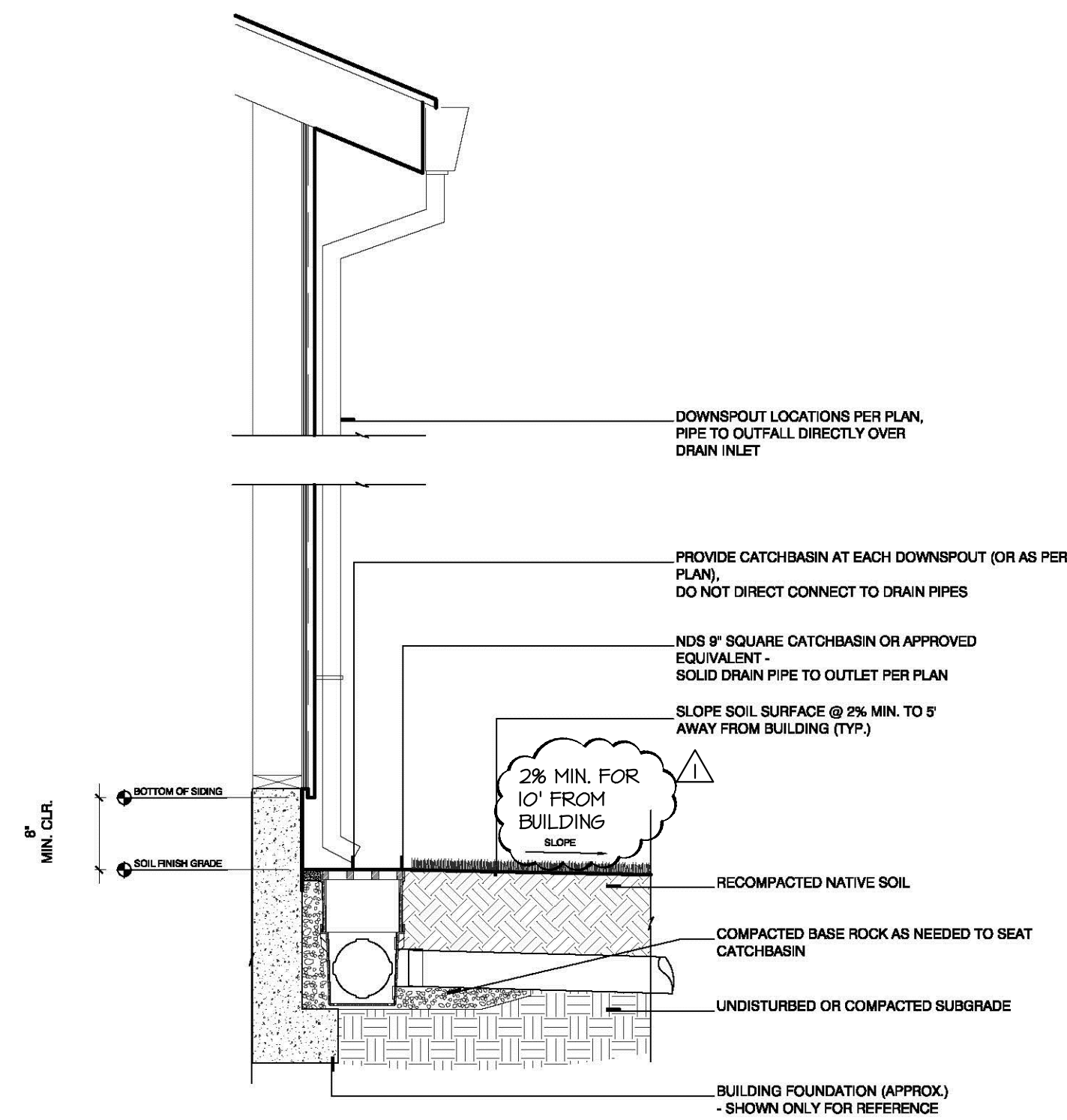

DOWNSPOUT CATCHBASIN DETAIL
 SCALE: 3/4" = 1'-0"
 2