

WORK LOCATION :

2130 BOHEMIAN HWY, OCCIDENTAL, CA 95472
SONOMA COUNTY

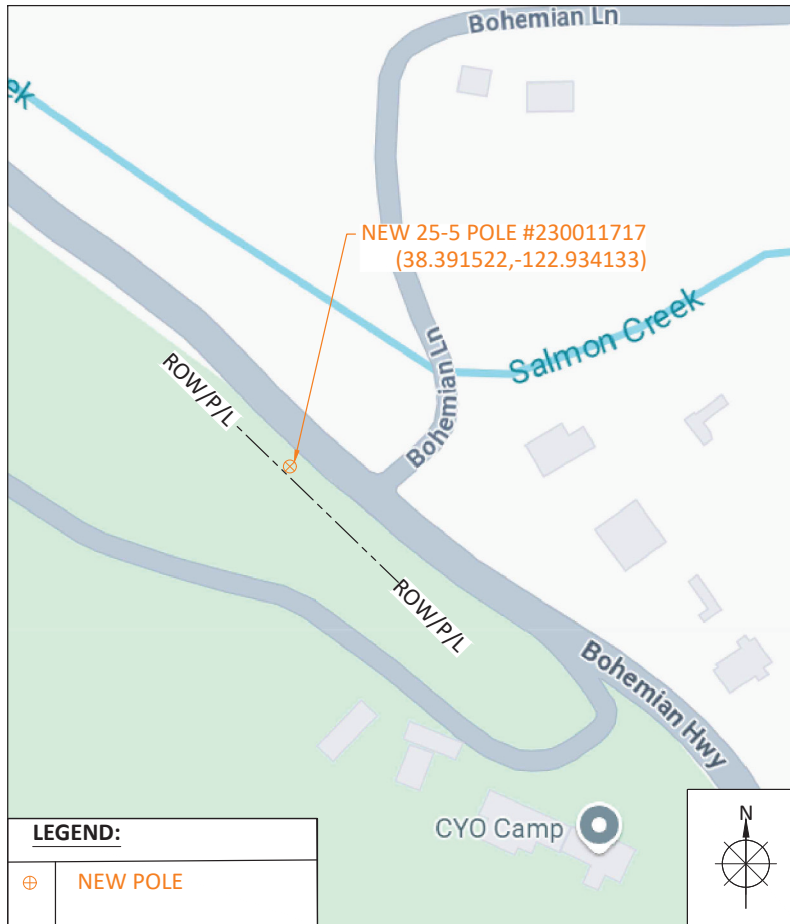

NOTE:

AT&T ASSUMES NO RESPONSIBILITY FOR THE ACCURACY OF THE STRUCTURE INFORMATION HEREIN PROVIDED. THE CONSTRUCTION CONTRACTOR ASSUMES RESPONSIBILITY FOR VERIFYING SUBSTRUCTURE LOCATIONS BEFORE EXCAVATING AND ASSUMES ALL LIABILITY FOR DAMAGE TO FACILITIES AS A RESULT OF SUCH EXCAVATION. CALL ON (800)227-2600 TWO DAYS BEFORE DIGGING.

NOTE:

EXTRA CAUTION SHOULD BE TAKEN WHEN DIGGING AND PLACING NEW FACILITIES FOR AT&T, AS OTHER UTILITIES MAY BE IN CLOSE PROXIMITY OF THE WORK LOCATION. TUNNEL UNDER CURBS AND GUTTERS. ALL BENDS WILL BE 6' RADIUS UNLESS OTHERWISE NOTED. RESTORE AREA TO LIKE OR BETTER CONDITION. NOTIFY COUNTY 72 HRS BEFORE STARTING WORK OPERATIONS. ADHERE TO ALL PERMIT REQUIREMENTS.



ISSUE	DATE
0	05/15/2024

WORK LOCATION:

2130 BOHEMIAN HWY,
OCCIDENTAL, CA 95472
SONOMA COUNTY

NEW POLE #230011717:

LATITUDE: 38.391522,
LONGITUDE: -122.934133

SCOPE OF WORK:

DIG 2'ØX6' DEEP (19 CU FT) HOLE
IN DIRT SURFACE TO SET NEW
25-5 POLE #230011717.

BACKFILL & RESTORE SURFACES
PER COUNTY STANDARDS.



JURISDICTION: COUNTY OF SONOMA



THIS JOB WAS ENGINEERED AND DRAWN BY SANDEEP KUMAR KARRI OF AMDOCS UNDER CONTRACT TO AT&T. FOR QUESTIONS AND ASSISTANCE ON THIS JOB PLEASE CALL ENGINEER AS NOTED IN TITLE BOX.

GEO/CO	TD54
EXCH.	OCDNCA11
ENGR.	KEVIN J UNGER TEL. (209)395-8273
ENGR ARC	VOKDEEG00
TYPE OF CONST.	PERMIT DRAWING
RO/EST. NO.	A057Z5X
DWG.	1 OF 2

PLACEMENT DATA:

- ① DIG 2'ØX6' DEEP (19 CU FT) HOLE IN DIRT SURFACE
TO SET NEW 25-5 POLE #230011717.

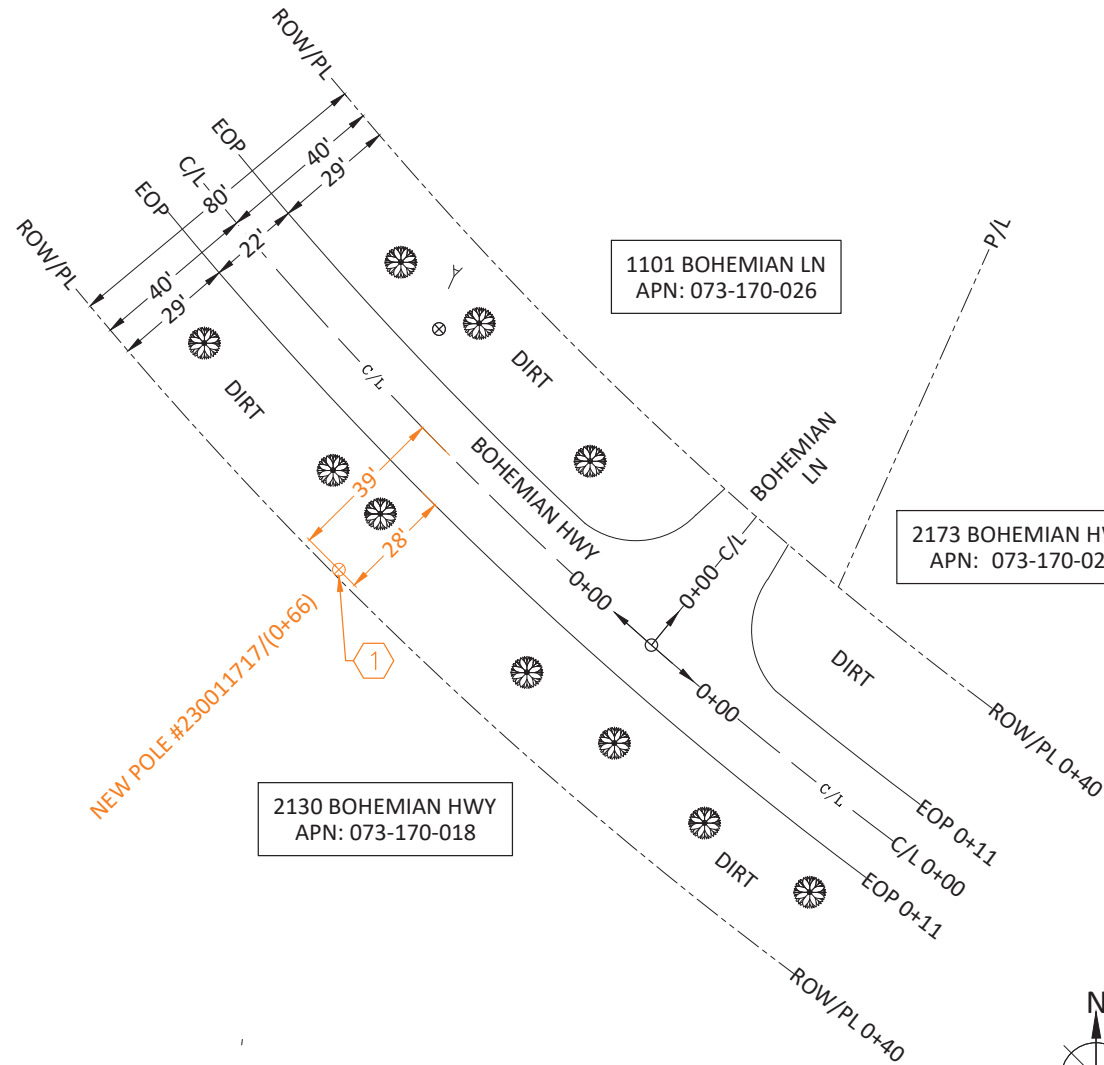

ISSUE	DATE
0	05/15/2024

LEGEND

	SAI CABINET
	VRAD CABINET
	SUB BOX
	STREETLIGHT
	TRAFFIC LIGHT (STANDALONE)
	MONUMENT
	FIRE HYDRANT
	POLE
	MANHOLE
	ROAD SIGN
	BOLLARD
	POTHOLE
	ANCHOR
	TREE
	HEDGE
	DIG PIT
ROW	RIGHT OF WAY
FOC	FACE OF CURB
BOC	BACK OF CURB
LOG	LIP OF GUTTER
FOW	FRONT OF WALK
BOW	BACK OF WALK
EOD	EDGE OF DRIVEWAY
EOW	EDGE OF WALKWAY
SW	SIDEWALK
PS	PARKSTRIP
DW	DRIVEWAY
C/L	CENTERLINE
UTILITIES	
	WATER
	TELEPHONE
	ELECTRIC
	SANITARY SEWER
	STORM DRAIN
	GAS
	WATER VALVE
	WATER METER



CALL USA TOLL FREE
48 HOURS PRIOR TO DIGGING
FOR ALL SUB-STRUCTURE
LOCATIONS
800-227-2600

NOTE:
BACKFILL AND RESTORE SURFACE PER
COUNTY STANDARDS.

NOTE:
LAYOUT BASED ON DATA OBTAINED FROM
SONOMA COUNTY WEBSITE.

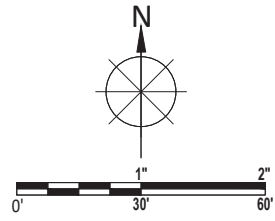

GEO/CO	TD54
EXCH.	OCDNCA11
ENGR.	KEVIN J UNGER TEL. (209)395-8273
ENGR ARC	VOKDEEG00
TYPE OF CONST.	PERMIT DRAWING
RO/EST. NO.	A057Z5X
DWG.	2 OF 2