

AFFIDAVIT OF NOTICING

File No:	_____
Applicant:	_____
Address:	_____

I, _____, posted three copies of the attached poster at the following locations on or near the subject property described below on: _____.

I declare under penalty of perjury under the laws of the State of California that the foregoing is true and correct.

_____ (Date)	_____ (Signature)
--------------	-------------------

I, _____, delivered via email the attached notice as follows:

To Scott Orr, Assistant Director on _____

To _____ on _____

BOS District _____ Director and Commissioners on _____

To County Counsel Jennifer Klein, Sita Kuteira, Christa Shaw & Ivan Jimenez on _____

To the County Clerk's Office on _____ (via email)

To the newspaper on _____ for publication on _____

To the Web team on _____ to post on our Environmental Notices Site

To each owner of record within _____ feet of the subject property and to applicant/owner

via email requested notification on _____ (mail and/or email)

Bcc Lozeau Drury LLP, Adams Broadwell Joseph & Cardozo, & Kevin Johnston, per legal request on _____

IMPORTANT: Include email notifications for Cannabis Related notices:

To County Administrator (CAO) & McCall Miller, Cannabis Ombudsperson at CAO on _____

To State Dept. of Fish and Wildlife Services – cannabis related, on _____

To State North Coast Regional Water Quality Control Board – cannabis related, on _____

State Water Resources Board, on _____

NOAA Fisheries (National Marine Fisheries Services) – cannabis related, on _____

BCC Richard Rudnansky per legal request on _____

Dept of Cannabis Control- Cannabis related, on _____

IMPORTANT: Appeals of Penalty Relief withdrawals:

Friends of Mark West Watershed on _____

A copy of this notice was uploaded to the electronic permit record for File No: _____ on _____

I declare under penalty of perjury under the laws of the State of California that the foregoing is true and correct.

_____ (Date)	_____ (Signature)
--------------	-------------------

Neighborhood Courtesy Notification

Vacation Rental License No.: LIC25-0497

Address: 9081 Balboa Ave., Jenner

APN: 099-112-030

Property Owner: Clarke & Lauren Michalak Trust

Vacation Rental Permit No. (land use): TVR24-0081

TOT Certificate No.: 1984

Certified Property Manager/PMR#: Lauren Hesse, PMR24-0123

24-Hour Phone Number: (917) 434-4379

Dear Property Owner:

An application for a Vacation Rental License in or near your neighborhood met all applicable requirements and, in accordance with Chapter 4 Article VIII of the Sonoma County Code (Vacation Rental Licenses), a license has been issued for the address listed above. Please keep this card as it provides the approved limits for the Vacation Rental, and the name and 24-hour phone number of the property manager for the Vacation Rental. You are encouraged to contact the property manager if problems arise.

VACATION RENTAL LICENSE STANDARDS

- **Advertisements.** Must include License number; Maximum occupancy; Maximum number of vehicles allowed on and off site; Notification that quiet hours must be observed between 9:00 p.m. and 7:00 a.m.; Notification that no outdoor amplified sound is allowed; Property TOT number.
- **Maximum Occupancy.** The maximum occupancy for this vacation rental is **6** persons and daytime persons **6**, not including children under three (3) years of age.
- **One Tenant.** A vacation rental may only be rented to 1 tenant group at a time.
- **Parking.** This vacation rental must provide at least **1** space(s).
- **Noise.** Quiet hours are 9:00 p.m. to 7:00 a.m. Outdoor amplified sound and impulsive sounds, such as drumming, are prohibited. Additional noise standards are located in Sec. 4-205 (B.).
- **Lighting.** Exterior lighting must conform to Sec. 4-205 (C.).
- **Pets.** A pet, if allowed by licensee, must be secured on the property at all times and cannot be left unattended. Guests must comply with Sonoma County leash law (Section 5-115).
- **Trash and Recycling Facilities.** Recycling and refuse storage bins must not be stored within public view unless in compliance with neighborhood standards. Recycling and trash receptacles must be returned to screened storage areas within 24 hours of trash pick-up.
- **Outdoor Burning.** Outdoor of solid fuels is prohibited.
- **Fireworks Prohibited.** Possession or discharge of fireworks is prohibited.
- **Defensible Space.** A vacation rental property must be maintained in compliance with Chapter 13A.
- **Evacuation During Emergencies.** Guests must leave the property when a Voluntary Evacuation Order is issued for the evacuation zone.
- **Emergency Communication.** A NOAA Alert Weather Radio and operational telephone land line or broadband connected VoIP phone must be provided for use by occupants.
- **Owner Occupancy.** These license standards do not apply when the licensed property is occupied by the property owner.

Vacation Rental Information Page: <https://www.sonomacountypermits.org/vacationrentals> (Information about the Vacation Rental program, instructions for finding existing permits, and for filing complaints).

099-100-033
SMITH SCOTT M TR ET AL
10 HOP RANCH CT
SANTA ROSA, CA 95403

099-112-038
GINA DEXTER CORPORATION
1113 W WHITE RD
SPOKANE, WA 99224

099-111-059
CMGI LLC
131A STONY CIRCLE #500
SANTA ROSA, CA 95401

099-112-013
HUHN ARIEL TR
1444 S COCHRAN AVE
LOS ANGELES, CA 90019

099-112-018
GORMAN JOHN
151 GRESHAM ST
ASHLAND, OR 97520

099-111-055
SHOWERS WILLIAM & SANDRA M
1989 CITRINE WAY
SANTA ROSA, CA 95404

099-111-017
WIELAND DENNIS P & SHARON J
2014 24TH ST
SACRAMENTO, CA 95818

099-112-035
HOEFFLER WARREN
2056 FELIZ RD
NOVATO, CA 94945

099-112-030
MICHALAK CLARKE TR & MICHALAK LAUREN H TR
2330 FRANCISCO ST
SAN FRANCISCO, CA 94123

099-111-061
MITCHELL SIGLINDE TR
2356 WOOLSEY ST
BERKELEY, CA 94705

099-112-020
PATIL GAUTAM
4300 HARBOR VIEW AVE
OAKLAND, CA 94619

099-100-008
CAPTAINS PLACE LLC
4606 MARTSMITH WAY
FAIR OAKS, CA 95628

099-100-089
HYDE-LAMPA SARA & LAMPA MATTHEW
4606 MARTSMITH WAY
FAIR OAKS, CA 95628

099-112-029
KILLOUGH CAROLINE P & VAF AEI AHMAD
516 RINCON RD
EL SOBRANTE, CA 94803

099-111-040
COUNTY OF SONOMA
575 ADMINISTRATION DR RM 117A
SANTA ROSA, CA 95403

099-100-076
COULOMBE ROLAND ET AL
6818 BENDER CT
SACRAMENTO, CA 95820

099-090-017
MANN MARK D TR
8450 STARR RD
WINDSOR, CA 95492

099-112-012
SINGH LAKHBIR & DHALI WAL SHAHNAZ
PO BOX 112
JENNER, CA 95450

099-100-017
REYNOLDS H A ET AL
PO BOX 12
WILLITS, CA 95490

099-111-014
FOSTER PAUL J TR & GUTIERREZ RICK E TR
PO BOX 180
JENNER, CA 95450

099-111-044
BISHOP HANSEL LEASING INC
PO BOX 3437
SANTA ROSA, CA 95402

099-111-036
CABOT MARY K TR ET AL
PO BOX 56
JENNER, CA 95450

099-111-016
BAKER GARRY R TR
PO BOX 891
LONG BEACH, CA 90801

099-111-062
JOHNSON JAMES E
PO BOX 5
DUNCANS MILLS, CA 95430

099-112-025
DUBLIN SQUARE LLC
PO BOX 72
JENNER, CA 95450

099-112-010
FARMERS & MERCHANTS TRUST CO OF LONG BEACH TR
PO BOX 891
LONG BEACH, CA 90801

SoCoMap Basic

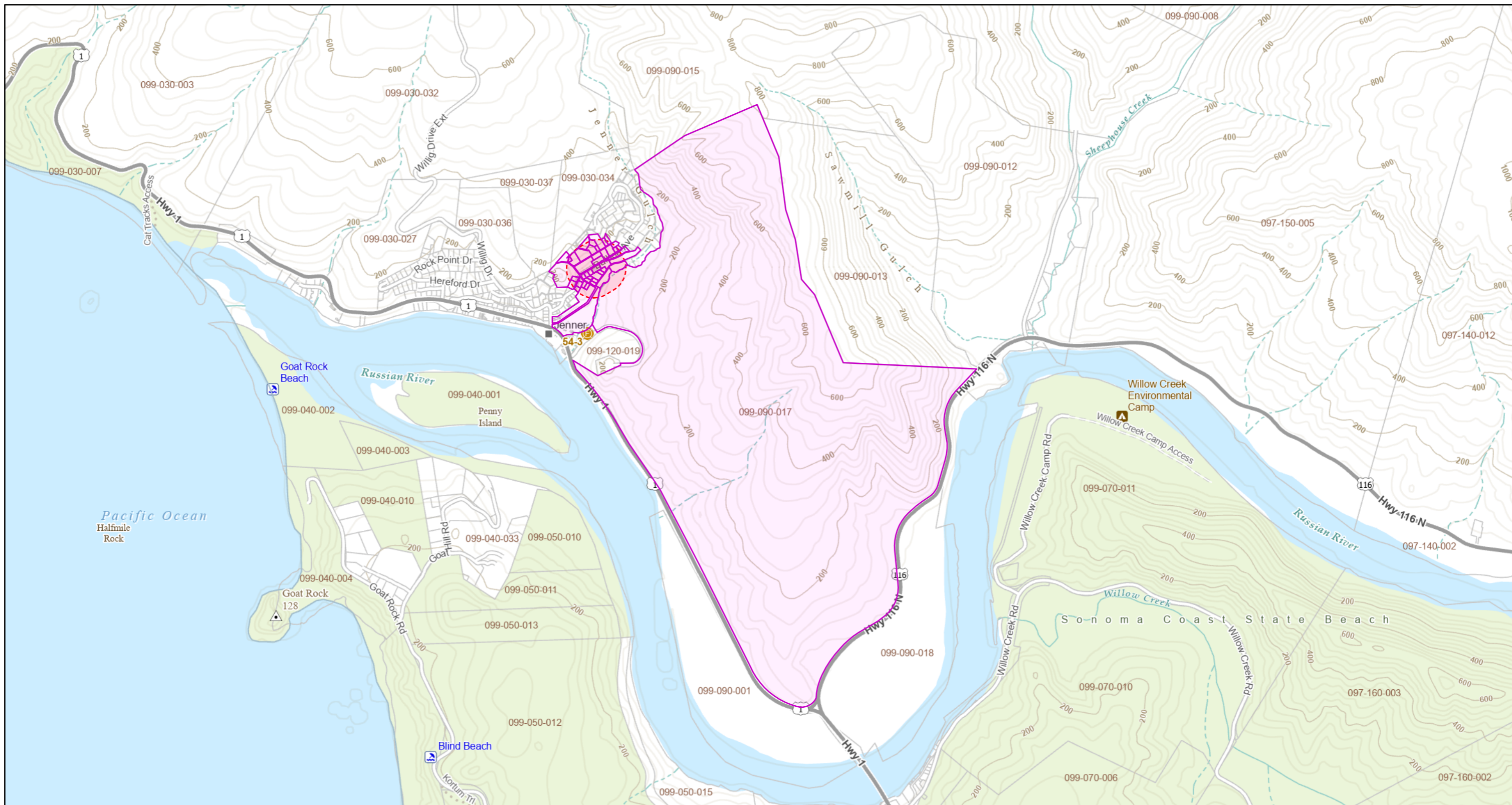

June 19, 2025

- Override 1
- Override 1
- Override 1

SoCoMap Parcels Query Layer

1:18,056

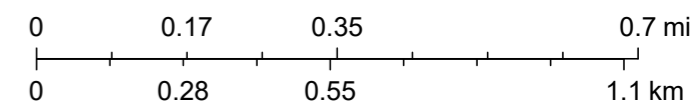

County of Sonoma, Clerk Recorder Assessor (CRA), is the owner of this data; the County of Sonoma, ISD-GIS Central is the steward of this data. You must source attribution "County of Sonoma" when distributing this data (see "Use Limitations" below).