



COUNTY OF SONOMA
PERMIT AND RESOURCE MANAGEMENT DEPARTMENT

2550 Ventura Avenue, Santa Rosa, CA 95403-2829
(707) 565-1900 FAX (707) 565-1103

Notice of Additional Address Assignment

This is a Street Address change and may be a Mailing Address change to your records

September 25, 2025

STEVE KEMIJI AND CATHERINE ELIZABETH SMITH-KEMIJI
PO BOX 371
GRATON, CA 95444

Dear STEVE KEMIJI AND CATHERINE ELIZABETH SMITH-KEMIJI:

This letter is notification of assignment of additional situs/street address(es) for the following parcel. The assigned address(es) is/are:

<i>Parcel Number</i>	<i>Situs/Primary Street Address</i>	<i>Additional Address(es)</i>
130-146-003	3280 Hicks Rd	8889 Jeannette Ave (2nd SFD)

This brings your parcel into compliance with the addressing requirements of the Fire Safety Ordinance (Sonoma County Code Ch. 13, Art. 5, Div. C).

The assignment of an address does not imply or confer any particular legal status for any structure or use on this property. Please see attached Important Owner Notification and Change of Mailing Address. Retain this letter with your important documents. This is the only notification you will receive stating the correct address for your property.

We will notify the Agencies listed below:

A.T.& T.	Fire Agency, Local - Graton FPD	Sonoma County 911 Coordinator
Comcast	Fire Marshal	Sonoma County Elections
Pacific Gas & Electric	Post Office, Local - Sebastopol / 95472	Sonoma County GIS
SBC (3)	Post Office, Regional	Others as needed
Verizon Communications	Permit Sonoma Divisions	
	Sonoma County Assessor	

If you need any further assistance, please call Brian Lott at (707) 565-1230 or send an email to:

Brian.Lott@sonomacounty.gov

Thank you.

Enc(2): Important Owner Notification, Change of Mailing Address

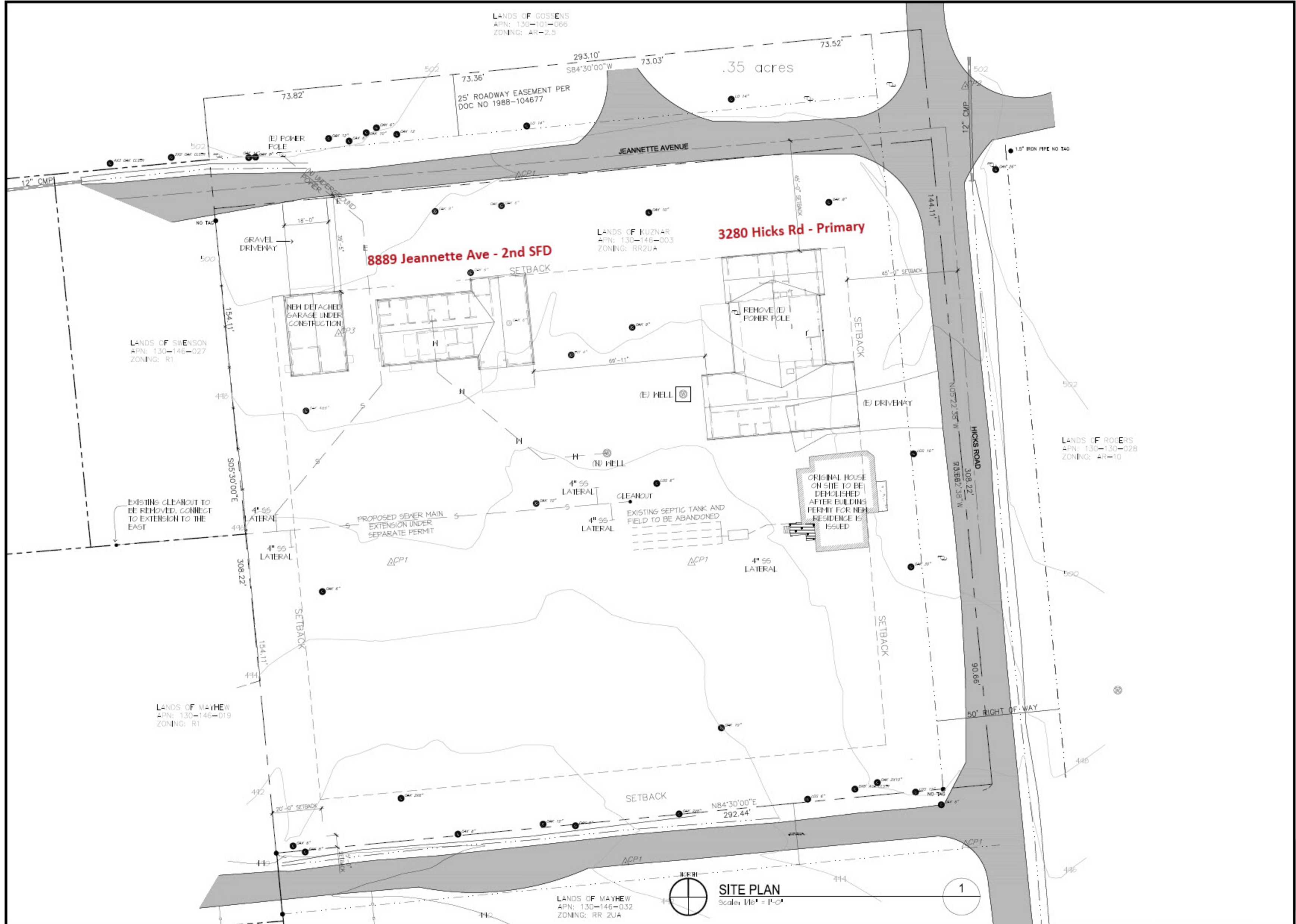

LANDS OF GOSSENS
 APN: 130-101-066
 ZONING: AR-2.5

LANDS OF KUZNAR
 APN: 130-146-003
 ZONING: RR2UA

LANDS OF SWENSON
 APN: 130-146-027
 ZONING: R1

LANDS OF MAYHEW
 APN: 130-146-019
 ZONING: R1

LANDS OF MAYHEW
 APN: 130-146-032
 ZONING: RR 2UA

3280 Hicks Rd - Primary

8889 Jeannette Ave - 2nd SFD

SITE PLAN
 Scale: 1/8" = 1'-0"



1

Revision	Date

Designer:
 Cathy Smith-Kentell
 6285 Vine Hill Rd.
 Sebastopol, CA 95472
 707-326-8144
Cathy Kentell

Structural Engineer:
 Structural Edge Engineering
 5501 IL Glenwood St.
 Garden City, ID 83744
 208.501.2284
 www.structurledge.com

Architectural Drafting:
 r2k CAD Services
 314 12th Street
 Petaluma, CA 94952
 info@r2kCAD.com

Drawings for:
Joe & Jessica Hicks
 3280 Hicks Road
 Sebastopol CA.

DRAWN	r2k
ISSUED	Permit
DATE	July 14, 2025
SCALE	AS NOTED
SHEET	A1.1